WORKIN COLORS

PAYPER

DO.
BE.
FLY.

VESTIRE BENE, LAVORARE MEGLIO
DRESS WELL, WORK BETTER

WORKIN COLORS

Ispirazione di stili | Stylish inspirations

Workincolors è la speciale raccolta di look professionali ideata da Payper per esprimere un vero e proprio invito a svolgere il proprio mestiere con piacere e passione.

“Il piacere nel lavoro aggiunge perfezione al compito che svolgiamo.”
Aristotele

Un’incitazione a lavorare a colori, a mettersi all’opera con gioia e soddisfazione, anche **grazie ai capi proposti**, performanti, sicuri, confortevoli e stilosi, **da indossare con orgoglio, creando i migliori abbinamenti per un outfit coordinato e ideale da ogni punto di vista,** sia pratico e funzionale che estetico e cromatico. Nella scelta degli abiti da lavoro, **i colori** hanno infatti un ruolo importante: **trasmettono valori e sensazioni**, rispondono alle esigenze di particolari professioni e **diventano elementi rappresentativi di un’impresa.** E per ogni azienda, piccola o grande che sia, l’identità, la riconoscibilità e il senso d’appartenenza sono aspetti sempre più importanti e strategici.
Con questa consapevolezza, nasce **Workincolors**: non un classico catalogo, ma **un album originale** che raccoglie diversi outfit professionali selezionati da Payper proprio giocando sui colori, le loro valenze e combinazioni, **per ispirare e agevolare la composizione della divisa da lavoro più adatta ad ogni contesto.**

LA RACCOLTA WORKINCOLORS SI DIVIDE IN 8 SEZIONI:

01 PURITY - per esprimersi con chiarezza 04
02 HARMONY - per chi predilige l’equilibrio 48
03 PRACTICALITY - per chi cerca funzionalità 96
04 ENERGY - per quelli dalle soluzioni brillanti 142
05 EFFICIENTY - per chi punta ad alti standard 184
06 PASSION - per i più dinamici e manuali 226
07 RATIONALITY - per chi ama la neutralità 270
08 VISIBILITY - per essere ben in vista 314

In ogni sezione, una serie di scatti fotografici presenta **diversi look indossati**, sia in un contesto neutro sia in una situazione ambientata: emerge così tutto il valore aggiunto delle combinazioni funzionali proposte, che assicurano la protezione adeguata in ogni ambito, insieme ad alti livelli di comfort e a uno stile sempre distinguibile. Le rassegne fotografiche dei look si concludono con **una gallery tecnica**, che riporta le informazioni utili relative sia agli articoli che compaiono indossati sia ad altri capi adatti a creare outfit simili alternativi.
Workincolors si configura così come **uno strumento ideale a supporto dei rivenditori**, che possono proporre ai propri clienti la migliore divisa con velocità, gusto e coerenza. Le combinazioni delle collezioni Workincolors possono inoltre essere ricomposte e personalizzate con facilità sul sito www.payperwear.com **grazie al “Selettore look”,** per avere anche i relativi **preventivi a portata di click.**
Buona visione e buon lavoro!

Workincolors is the special collection of professional looks created by Payper which invites you to carry out your job with pleasure and passion.

“Pleasure in the job puts perfection in the work.”
Aristotle

An incitement to work with colours, to get down to work with joy and satisfaction, thanks also to **the items we offer**, high-performance, safe, comfortable and stylish, **to be worn with pride, creating the best matches for a coordinated outfit**, **ideal from every point of view**, whether practical and functional, or aesthetical and chromatic. Indeed, when choosing work clothes, **colours** are very important: **they convey values and feelings**, respond to the needs of particular professions and **become the representative elements of a company**. And for every company, whether large or small, its identity, distinctiveness and the sense of belonging are increasingly important and strategic aspects.
Aware of this, we have created **Workincolors**: not a classic catalogue, but an **original album** which collects several professional outfits chosen by Payper precisely for the play on their colours, significance and combinations, **to inspire and simplify putting together the work outfit most suited to each context**.

THE WORKINCOLORS COLLECTION IS DIVIDED INTO 8 SECTIONS.

01 PURITY - for those wishing to make a clear statement 04
02 HARMONY - for those who choose balance 48
03 PRACTICALITY - for those looking for functionality 96
04 ENERGY - for those with brilliant solutions 142
05 EFFICIENTY - for those who aim for high standards 184
06 PASSION - for those who are dynamic and practical 226
07 RATIONALITY - for those who love neutrality 270
08 VISIBILITY - for those who wish to be seen 314

Every section collects a series of photos with **various modelled looks**, both with a neutral context and on location: this highlights all the added value of the functional combinations suggested, which ensure appropriate protection in every setting, together with a high level of comfort and a clearly distinguishable style. The picture galleries of the looks are concluded by **a technical gallery** which reports the information concerning both the articles modelled and other items of clothing suitable for creating alternative similar outfits.
Workincolors therefore represents **an ideal tool to support sellers**, who can suggest the best uniform to their clients, quickly, stylishly and consistently. The Workincolors collection combinations can also be easily matched and customised on the website www.payperwear.com **thanks to the “Look selector”**, which also provides the relative **quotes with just a click**.
Enjoy it and good luck with your work!

WORKIN COLORS

INDEX

01 PURITY

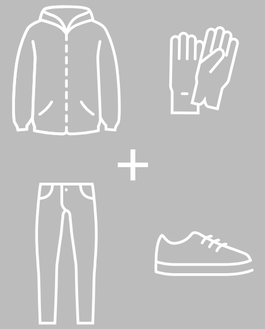

Positivo e luminoso, il **bianco** è sotto i riflettori di questa collezione Workincolors. **Combinazione di tutti i colori** dello spettro visibile, ben **si addice a chi fa del colore il proprio mestiere**: gli imbianchini. Al tempo stesso, **simbolo di purezza**, è ideale per chi lavora in settori in cui **pulizia, igiene e salubrità** sono fondamentali. Per la sua **neutralità**, inoltre, un capo di abbigliamento bianco **non manca mai** nel guardaroba, anche per il **tempo libero**, ed è un'ottima scelta per creare **divise da personalizzare**.

Upbeat and bright, **white** comes under the spotlight of this Workincolors collection. **The combination of all the colours** of the visible spectrum, it **is well suited to those whose line of work is colour**: house painters. At the same time, it is a **symbol of purity** and ideal for those who work in areas where **cleanliness, hygiene and healthiness** are fundamental. Moreover, thanks to its **neutrality**, a white clothing item **is always present** in our wardrobe, including for **leisure**, and it is an excellent choice for creating **customisable uniforms**.

INDEX

LOOK W0101

PRINT
001048-0311

FOREST
000166-0066

GET TEXFORCE LOW
001481-0464

INDEX

NF1001E
001373-0297

INDEX

LOOK W0102

PINETA
000893-0033

WORKER TECH
001405-0406

GET FORCE LOW
001467-0414

INDEX

TRIP
000453-0103

PU2001E
001372-0181

INDEX

LOOK W0103

PINETA LADY
000890-0033

WORKER TECH
001405-0406

GET FORCE LOW LD
001507-0414

TRIP LADY
000454-0103

NF1001E
001373-0297

INDEX
INDEX

INDEX

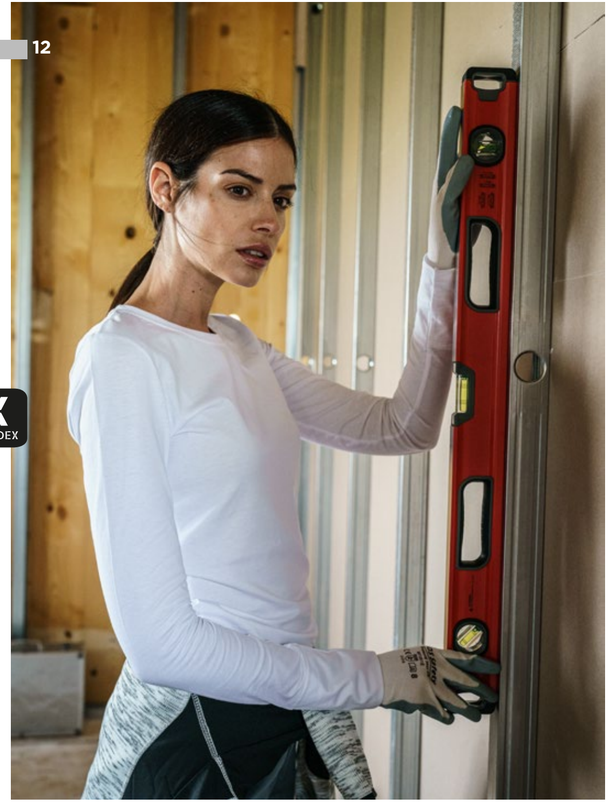

Trip Lady, Pineta Lady, NF1001E

Trip, Trip Lady, Pineta, Pineta Lady, Worker Tech,
Get Force Low, Get Force Low Ld, NF1001E, PU2001E

Trip, Trip Lady, Pineta, Pineta Lady, Worker Tech,
Get Force Low, Get Force Low Ld, NF1001E, PU2001E

INDEX

Trip, Pineta, Worker Tech, Get Force Low, PU2001E

LOOK W0104

VERONA
001213-0373

FOREST
000166-0066

GET TEXFORCE LOW
001481-0464

NORTH 2.0
001013-0343

NF1001E
001373-0297

INDEX

INDEX

INDEX

Forest, Get Texforce Low

North 2.0, Verona, Forest, NF1001E

INDEX

North 2.0, Verona, Forest, NF1001E

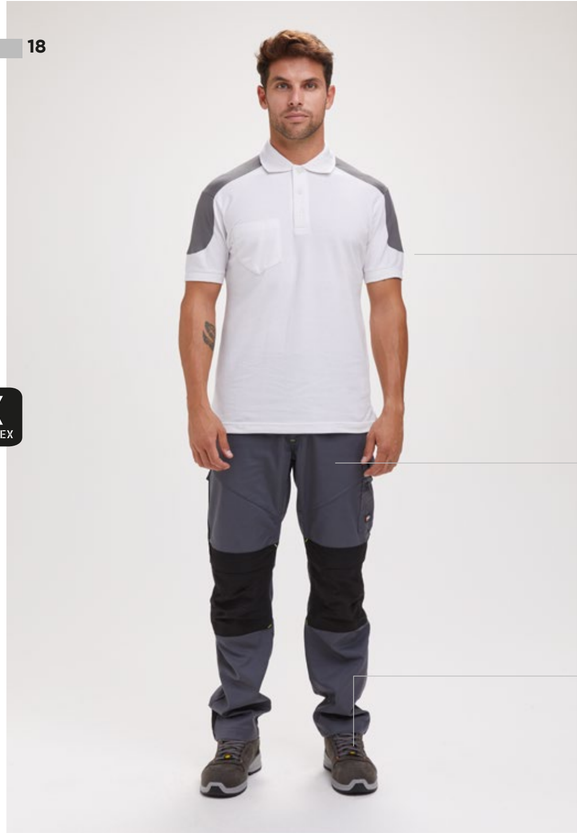

LOOK W0105

COMPANY
001465-0440

WORKER TECH
001405-0406

GET FORCE LOW
001467-0414

PU2001E
001372-0181

MISTRAL+
000004-0001

INDEX

INDEX

INDEX

Company, Corporate, Worker Tech, NF1001E

INDEX

Mistral+, Worker Tech, PU2001E

LOOK W0106

CORPORATE
001464-0438

WORKER TECH
001405-0406

GET FORCE LOW LD
001507-0414

PANAMA+ LADY
000396-0001

NF1001E
001373-0297

INDEX
INDEX

INDEX

Mistral+, Worker Tech, Get Force Low, Panama+ Lady, Corporate, PU2001E

Panama+, Lady, Corporate, PU2001E

INDEX

Performer 2.0, Extreme Lady, Soft+, Worker Tech, Get Force Low

LOOK W0107

SOFT+
001294-0070

WORKER TECH
001405-0406

GET FORCE LOW
001467-0414

PERFORMER 2.0
001473-0053

INDEX
INDEX

LOOK W0108

SOFT+
001294-0070

WORKER TECH
001405-0406

GET FORCE LOW LD
001507-0414

EXTREME LADY
000452-0102

INDEX
INDEX

LOOK W0109

STORM
000215-0053

WORKER TECH
001405-0406

GET FORCE LOW
001467-0414

NORWAY
000434-0069

PRINT
001048-0311

PU2001E
001372-0181

INDEX
INDEX

INDEX

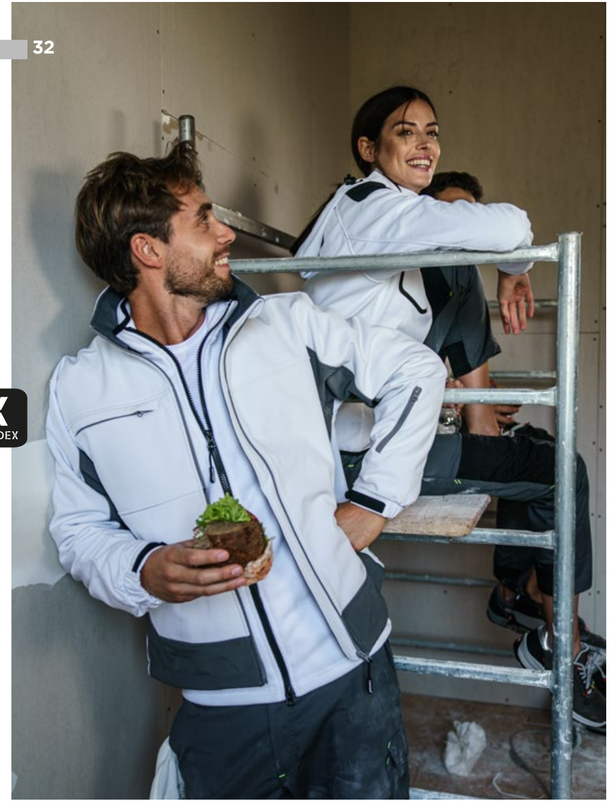

Storm, Norway, Print, Extreme Lady, Worker Tech, Get Force Low Ld, PU2001E

Extreme Lady, Soft+, Worker Tech

Norway, Print, PU2001E

INDEX

Norway, Print, Soft+, Worker Tech, Get Force Low, Get Force Low Ld, PU2001E

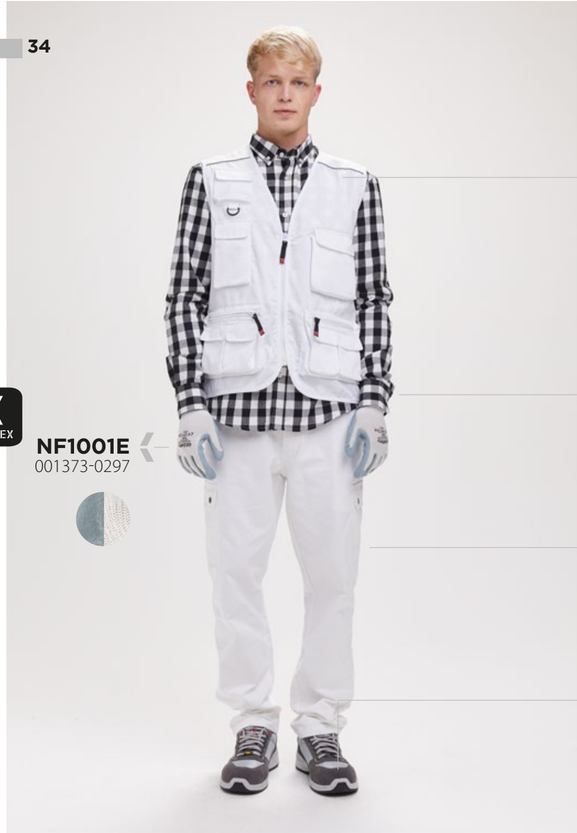

LOOK W0110

POCKET
000187-0054

LABRADOR
001355-0402

FOREST
000166-0066

GET TEXFORCE LOW
001481-0464

NF1001E
001373-0297

INDEX

W0111 LOOK

AIRSPACE 2.0
001029-0049

LABRADOR
001355-0402

FOREST
000166-0066

GET TEXFORCE LOW
001481-0464

INDEX

Airspace 2.0, Labrador, Forest

Pocket, Print, Forest, PU2001E

Labrador, Print, Forest, Get Texforce Low, Get Texforce Low Ld, PU2001E

INDEX

INDEX

T-SHIRT - T-SHIRTS

PRINT - 001048-0311

Size	-	XS	S	M	L	XL	XXL	3XL	4XL	5XL	BIG SIZE
Tessuto	100% COTONE, JERSEY										
Fabric	100% COTTON, JERSEY										

150 g | 10/100 pcs

Regular Fit | CE I CAT

- 5XL Bianco / White
- 5XL Steel grey / Steel grey
- 5XL Nero / Black
- 5XL Blu navy / Navy blue
- 5XL Blu royal / Royal blue
- Jelly green / Jelly green
- Giallo / Yellow
- Arancione / Orange
- Rosso / Red
- 5XL Grigio melange / Melange grey → 93% Cotone + 7% Viscosa / **93% Cotton + 7% Viscose**

T-SHIRT - T-SHIRTS

CORPORATE - 001464-0438

Size	-	XS	S	M	L	XL	XXL	3XL	4XL	5XL	BIG SIZE
Tessuto	60% COTONE + 40% POLIESTERE, JERSEY										
Fabric	60% COTTON + 40% POLYESTER, JERSEY										

165 g | 5/50 pcs

Regular Fit | CE I CAT

- Bianco / Smoke / White / Smoke
- Smoke / Nero / Smoke / Black
- Nero / Smoke / Black / Smoke
- Blu royal / Blu navy / Royal blue / Navy blue
- Blu navy / Blu royal / Navy blue / Royal blue
- Rosso / Smoke / Red / Smoke

T-SHIRT - T-SHIRTS

PINETA - 000893-0033

Size	-	XS	S	M	L	XL	XXL	3XL	4XL	5XL	BIG SIZE
Tessuto	100% COTONE, JERSEY										
Fabric	100% COTTON, JERSEY										

165 g | 5/50 pcs

MATCH | Regular Fit | CE I CAT

- Bianco / White
- Smoke / Smoke
- Nero / Black
- Blu navy / Navy blue
- Grigio melange / Melange grey → 93% Cotone + 7% Viscosa / **93% Cotton + 7% Viscose**
- Blu royal / Royal blue

T-SHIRT - T-SHIRTS

PINETA LADY - 000890-0033

Size	-	XS	S	M	L	XL	XXL	-	-	-
Tessuto	100% COTONE, JERSEY									
Fabric	100% COTTON, JERSEY									

165 g | 5/50 pcs

Lady | MATCH | Regular Fit | CE I CAT

- Bianco / White
- Smoke / Smoke
- Nero / Black
- Blu navy / Navy blue
- Blu royal / Royal blue

POLO - POLO SHIRTS

ROME - 001147-0373

Size	-	XS	S	M	L	XL	XXL	3XL	4XL	5XL	BIG SIZE
Tessuto	100% COTONE, JERSEY										
Fabric	100% COTTON, JERSEY										

180 g | 5/50 pcs

Regular Fit | CE I CAT

- 5XL Bianco / White
- Giallo / Yellow
- Arancione / Orange
- Rosso / Red
- 5XL Blu royal / Royal blue
- 5XL Blu navy / Navy blue
- 5XL Nero / Black
- 5XL Smoke / Smoke
- Jelly green / Jelly green
- 5XL Grigio melange / Melange grey → 93% Cotone + 7% Viscosa / **93% Cotton + 7% Viscose**

POLO - POLO SHIRTS

COMPANY - 001465-0440

Size	-	XS	S	M	L	XL	XXL	3XL	4XL	5XL	BIG SIZE
Tessuto	60% COTONE + 40% POLIESTERE, PIQUET										
Fabric	60% COTTON + 40% POLYESTER, PIQUET										

230 g | 5/50 pcs

Regular Fit | CE I CAT

- Bianco / Smoke / White / Smoke
- Smoke / Nero / Smoke / Black
- Nero / Smoke / Black / Smoke
- Blu navy / Blu royal / Navy blue / Royal blue
- Blu royal / Blu navy / Royal blue / Navy blue
- Rosso / Smoke / Red / Smoke

POLO - POLO SHIRTS

VERONA - 001213-0373

Size	-	XS	S	M	L	XL	XXL	3XL	4XL	5XL	BIG SIZE
Tessuto	100% COTONE, PIQUET										
Fabric	100% COTTON, PIQUET										

180 g | 5/50 pcs

Regular Fit

- 5XL Bianco / White
- 5XL Blu navy / Navy blue
- Blu royal / Royal blu
- 5XL Nero / Black
- Smoke / Smoke
- Arancione / Orange

CAMICIE - SHIRTS

LABRADOR - 001355-0402

Size	-	-	S	M	L	XL	XXL	3XL	-	-	BIG SIZE
Tessuto	100% COTONE, JERSEY										
Fabric	100% COTTON, JERSEY										

190 g | 1/15 pcs

Regular Fit | CE I CAT

- Nero / Panna a quadri / Black / Off white checked
- Rosso / Nero a quadri / Red / Black checked

INDEX
INDEX

FELPE - SWEATSHIRTS

MISTRAL+ - 000004-0001

Size	-	XS	S	M	L	XL	XXL	3XL	4XL	5XL	BIG SIZE
Tessuto	70% COTONE + 30% POLIESTERE, GARZATA										
Fabric	70% COTTON + 30% POLYESTER, BRUSHED FLEECE										

300 g | 5/20 pcs

MATCH | Regular Fit | CE I CAT

- 5XL Bianco / White
- 5XL Grigio melange / Melange grey
- 5XL Smoke / Smoke
- 5XL Nero / Black
- 5XL Blu navy / Navy blue
- 5XL Blu royal / Royal blue
- Verde / Green
- Rosso / Red

FELPE - SWEATSHIRTS

MISTRAL+ LADY - 000395-0001

Size	-	XS	S	M	L	XL	XXL	-	-	-	BIG SIZE
Tessuto	70% COTONE + 30% POLIESTERE, GARZATA										
Fabric	70% COTTON + 30% POLYESTER, BRUSHED FLEECE										

300 g | 5/20 pcs

Lady | MATCH | Regular Fit | CE I CAT

- XXL Bianco / White
- XXL Grigio melange / Melange grey
- XXL Nero / Black
- XXL Blu navy / Navy blue
- XXL Blu royal / Royal blue
- Verde / Green
- Rosso / Red

FELPE - SWEATSHIRTS

PANAMA+ - 000005-0001

Size	-	XS	S	M	L	XL	XXL	3XL	4XL	5XL	BIG SIZE
Tessuto	70% COTONE + 30% POLIESTERE, GARZATA										
Fabric	70% COTTON + 30% POLYESTER, BRUSHED FLEECE										

300 g | 5/20 pcs

MATCH | Regular Fit | EASY ZIPPER | CE I CAT

- 5XL Bianco / White
- 5XL Grigio melange / Melange grey
- 5XL Smoke / Smoke
- 5XL Nero / Black
- 5XL Blu navy / Navy blue
- 5XL Blu royal / Royal blue
- Verde / Green
- 5XL Arancione / Orange
- Rosso / Red

FELPE - SWEATSHIRTS

PANAMA+ LADY - 000396-0001

Size	-	XS	S	M	L	XL	XXL	-	-	-
Tessuto	70% COTONE + 30% POLIESTERE, GARZATA									
Fabric	70% COTTON + 30% POLYESTER, BRUSHED FLEECE									

300 g | 5/20 pcs

Lady | MATCH | Regular Fit | EASY ZIPPER | CE I CAT

- XXL Bianco / White
- XXL Grigio melange / Melange grey
- XXL Smoke / Smoke
- XXL Nero / Black
- XXL Blu navy / Navy blue
- XXL Blu royal / Royal blue
- Verde / Green
- Arancione / Orange
- Rosso / Red

INDEX

PILE - POLAR JACKETS

SOFT+ - 001294-0070

Size	XXS	-	S	M	L	XL	XXL	3XL	-	-	BIG SIZE
Tessuto	100% POLIESTERE, PILE										
Fabric	100% POLYESTER, POLAR FLEECE										

180 g | 1/20 pcs

Regular Fit | CE I CAT

- Bianco / White
- Steel grey / Steel grey
- Nero / Black
- Blu navy / Navy blue
- Blu royal / Royal blue
- Rosso / Red

PILE - POLAR JACKETS

NORWAY - 000434-0069

Size	-	XS	S	M	L	XL	XXL	3XL	4XL	5XL	BIG SIZE
Tessuto	100% POLIESTERE, PILE										
Fabric	100% POLYESTER, POLAR FLEECE										

280 g | 1/10 pcs

MATCH | Regular Fit | CE I CAT

- 5XL Bianco / White
- 5XL Steel grey / Steel grey
- 5XL Nero / Black
- 5XL Blu navy / Navy blue
- 5XL Blu royal / Royal blue
- Arancione / Orange
- Rosso / Red

PILE - POLAR JACKETS

NORWAY LADY - 000842-0069

Size	-	XS	S	M	L	XL	XXL	-	-	-
Tessuto	100% POLIESTERE, PILE									
Fabric	100% POLYESTER, POLAR FLEECE									

280 g | 1/10 pcs

Lady | MATCH | Regular Fit | CE I CAT

- XXL Bianco / White
- XXL Steel grey / Steel grey
- XXL Nero / Black
- XXL Blu navy / Navy blue
- XXL Blu royal / Royal blue
- Rosso / Red

SOFT-SHELL - SOFT-SHELLS

TRIP - 000453-0103

Size	-	XS	S	M	L	XL	XXL	3XL	4XL	5XL	BIG SIZE
Tessuto	100% POLIESTERE, MAGLIA DI POLIESTERE E SOFT-SHELL										
Fabric	100% POLYESTER, KNITTED POLYESTER AND SOFT-SHELL										

300 g | 1/20 pcs

MATCH | Regular Fit | Fabric Waterproof | Breathable | CE I CAT

- Grigio melange / Nero-Giallo fluo / Melange grey / Black-Fluorescent yellow
- Steel grey melange / Nero-Arancione fluo / Melange steel grey / Black-Fluorescent orange
- Blu melange / Nero-Giallo fluo / Melange blue / Black-Fluorescent yellow
- Giallo fluo / Nero / Fluorescent yellow / Black
- Arancione fluo / Nero / Fluorescent orange / Black
- Rosso / Nero-Giallo fluo / Red / Black-Fluorescent yellow

SOFT-SHELL - SOFT-SHELLS

TRIP LADY - 000454-0103

Size	-	-	S	M	L	XL	-	-	-	-
Tessuto	100% POLIESTERE, MAGLIA DI POLIESTERE E SOFT-SHELL									
Fabric	100% POLYESTER, KNITTED POLYESTER AND SOFT-SHELL									

300 g | 1/20 pcs

Lady | MATCH | Regular Fit | Waterproof Fabric | Breathable | CE I CAT

- Grigio melange / Nero-Giallo fluo / Melange grey / Black-Fluorescent yellow
- Giallo fluo / Nero / Fluorescent yellow / Black
- Blu melange / Nero-Fuxia fluo / Melange blue / Black-Fluorescent fuchsia
- Steel grey melange / Nero-Fuxia fluo / Melange steel grey / Black-Fluorescent fuchsia
- Arancione fluo / Nero / Fluorescent orange /Black
- Rosso / Nero-Giallo fluo / Red / Black-Fluorescent yellow

INDEX

SOFT-SHELL - SOFT-SHELLS

STORM - 000215-0053

Size	-	XS	S	M	L	XL	XXL	3XL	4XL	5XL	BIG SIZE
Tessuto	93% POLIESTERE + 7% ELASTAN, SOFT-SHELL										
Fabric	93% POLYESTER + 7% ELASTANE, SOFT-SHELL										

330 g | 1/10 pcs

Regular Fit | Waterproof Fabric | Breathable | Windproof | Stretch | CE I CAT

- 5XL Bianco / Grigio — White / Grey
- 5XL Steel grey / Nero — Steel grey / Black
- 5XL Nero / Neon giallo — Black / Neon yellow
- 5XL Blu royal / Nero — Royal blue / Black
- 5XL Blu navy / Blu royal — Navy blue / Royal blue
- Verde / Nero — Green / Black
- Rosso / Nero — Red / Black

SOFT-SHELL - SOFT-SHELLS

PERFORMER 2.0 - 001473-0053

Size	-	XS	S	M	L	XL	XXL	3XL	4XL	5XL	BIG SIZE
Tessuto	93% POLIESTERE + 7% ELASTAN, SOFT-SHELL										
Fabric	93% POLYESTER + 7% ELASTANE, SOFT-SHELL										

330 g | 1/10 pcs

LOCK STORM | Regular Fit | Windproof | Stretch | Waterproof Fabric | Breathable | CE I CAT

- Bianco / Nero — White / Black
- 5XL Smoke / Nero — Smoke / Black
- 5XL Nero / Nero — Black / Black
- 5XL Blu navy / Nero — Navy blue / Black
- Blu royal / Nero — Royal blue / Black
- Rosso / Nero — Red / Black

SOFT-SHELL - SOFT-SHELLS

EXTREME - 000446-0102

Size	-	XS	S	M	L	XL	XXL	3XL	4XL	5XL	BIG SIZE
Tessuto	100% POLIESTERE, SOFT-SHELL 8000MM/4000MVP										
Fabric	100% POLYESTER, 8000MM/4000MVP SOFT-SHELL										

280 g | 1/10 pcs

MATCH | Regular Fit | Waterproof Fabric | Breathable

- Bianco / Nero — White / Black
- 5XL Steel grey / Nero — Steel grey / Black
- 5XL Nero / Nero — Black / Black
- 5XL Blu navy / Nero — Navy blue / Black
- 5XL Blu royal / Nero — Royal blue / Black

SOFT-SHELL - SOFT-SHELLS

EXTREME LADY - 000452-0102

Size	-	XS	S	M	L	XL	XXL	-	-	-
Tessuto	100% POLIESTERE, SOFT-SHELL 8000MM/4000MVP									
Fabric	100% POLYESTER, 8000MM/4000MVP SOFT-SHELL									

280 g | 1/10 pcs

Lady | MATCH | Regular Fit | Waterproof Fabric | Breathable

- Bianco / Nero — White / Black
- XXL Steel grey / Nero — Steel grey / Black
- XXL Nero / Nero — Black / Black
- XXL Blu navy / Nero — Navy blue / Black
- XXL Blu royal / Nero — Royal blue / Black

GIUBBOTTI - JACKETS

NORTH 2.0 - 001013-0343

Size	-	XS	S	M	L	XL	XXL	3XL	4XL	5XL	BIG SIZE
Tessuto	100% NYLON, NYLON TASLON 288T										
Fabric	100% NYLON, 288T TASLON NYLON										

105 g | 1/10 pcs

MATCH | Regular Fit | Waterproof Fabric | Breathable | Windproof | Insulated 1 | CE I CAT

- Bianco — White
- Smoke — Smoke
- 5XL Nero — Black
- 5XL Blu navy — Navy blue
- Blu royal — Royal blue
- Verde militare — Army green
- Marrone — Brown
- Rosso — Red

GIUBBOTTI - JACKETS

NORTH LADY 2.0 - 001014-0343

Size	-	-	S	M	L	XL	-	-	-	-
Tessuto	100% NYLON, NYLON TASLON 288T									
Fabric	100% NYLON, 288T TASLON NYLON									

105 g | 1/10 pcs

Lady | MATCH | Regular Fit | Waterproof Fabric | Breathable | Windproof | Insulated 1 | CE I CAT

- Nero — Black
- Blu navy — Navy blue
- Blu royal — Royal blue
- Rosso — Red

GILET - VESTS

POCKET - 000187-0054

Size	-	-	S	M	L	XL	XXL	3XL	4XL	5XL	BIG SIZE
Tessuto	80% POLIESTERE + 20% COTONE, TWILL COTONE/POLIESTERE										
Fabric	80% POLYESTER + 20% COTTON, TWILL COTTON/POLYESTER										

190 g | 1/20 pcs

Comfort Fit | Breathable | CE I CAT

- Bianco — White
- 5XL Smoke — Smoke
- 5XL Nero — Black
- 5XL Blu navy — Navy blue
- 5XL Blu royal — Royal blue
- Verde militare — Army green
- Mimetico — Camouflage
- Kaki — Khaki
- Rosso — Red

GILET - VESTS

AIRSPACE 2.0 - 001029-0049

Size	-	-	S	M	L	XL	XXL	3XL	4XL	5XL	BIG SIZE
Tessuto	100% POLIESTERE, PONGEE PVC 190T										
Fabric	100% POLYESTER, 190T PONGEE PVC										

180 g | 1/10 pcs

Regular Fit | Waterproof Fabric | Windproof | Insulated 1 | CE I CAT

- Bianco — White
- 5XL Smoke — Smoke
- 5XL Nero — Black
- 5XL Blu navy — Navy blue
- 5XL Blu royal — Royal blue

INDEX

PANTALONI - TROUSERS

FOREST - 000166-0066

Size	-	XS	S	M	L	XL	XXL	3XL	4XL	5XL	BIG SIZE
Tessuto	100% COTONE, TWILL										
Fabric	100% COTTON, TWILL										

280 g | 1/20 pcs

MATCH | Regular Fit | CE I CAT

- 5XL Bianco / White
- 5XL Kaki / Khaki
- 5XL Smoke / Smoke
- 5XL Nero / Black
- 5XL Blu navy / Navy blue
- 5XL Blu royal / Royal blue
- Verde militare / Military green
- Rosso / Red

PANTALONI - TROUSERS

FOREST LADY - 000167-0066

Size	-	XS	S	M	L	XL	XXL	-	-	-
Tessuto	100% COTONE, TWILL									
Fabric	100% COTTON, TWILL									

280 g | 1/20 pcs

Lady | MATCH | Regular Fit | CE I CAT

- Smoke / Smoke
- Nero / Black
- Blu navy / Navy blue
- Blu royal / Royal blue

PANTALONI - TROUSERS

FOREST STRETCH - 001198-0376

Size IT	-	-	42	44	46	48	50	52	54	BIG SIZE
	56/58	58/60	60/62	-	64/66	-	68/70	-	72/74	
Tessuto	98% COTONE + 2% ELASTAN, TWILL STRETCH									
Fabric	98% COTTON + 2% ELASTANE, TWILL STRETCH									

300 g | 1/20 pcs

MATCH | Regular Fit | Stretch | CE I CAT

- Nero / Black
- Blu navy / Navy blue
- Smoke / Smoke

PANTALONI - TROUSERS

FOREST LADY STRETCH - 001197-0376

Size IT	38	40	42	44	-	46/48	-	-	-
	-	-	-	-	-	-	-	-	-
Tessuto	98% COTONE + 2% ELASTAN, TWILL STRETCH								
Fabric	98% COTTON + 2% ELASTANE, TWILL STRETCH								

300 g | 1/20 pcs

Lady | MATCH | Regular Fit | Stretch

- Nero / Black
- Blu navy / Navy blue
- Smoke / Smoke

PANTALONI - TROUSERS

WORKER - 000928-0331

Size	-	XS	S	M	L	XL	XXL	3XL	4XL	5XL	BIG SIZE
Tessuto	100% COTONE, TWILL SANFORIZZATO										
Fabric	100% COTTON, SANFOR TWILL										

260 g | 1/20 pcs

LOCK SYSTEM | Regular Fit | Three needle stitching | CE I CAT

- Smoke / Smoke
- Kaki / Khaki
- Nero / Black
- Blu navy / Navy blue
- Blu royal / Royal blue

PANTALONI - TROUSERS

WORKER TECH - 001405-0406

Size	-	XS	S	M	L	XL	XXL	3XL	-	-	BIG SIZE
Tessuto	65% POLIESTERE + 35% COTONE, TWILL MECHANICAL STRETCH										
Fabric	65% POLYESTER + 35% COTTON, TWILL MECHANICAL STRETCH										

265 g | 1/20 pcs

LOCK SYSTEM | Regular Fit | Three needle stitching | YKK | CE I CAT

- Smoke / Nero / Smoke / Black
- Nero / Nero / Black / Black
- Blu navy / Nero / Navy blue / Black

PANTALONI - TROUSERS

WORKER STRETCH - 001199-0376

Size	XXS	XS	S	M	L	XL	XXL	3XL	4XL	5XL	BIG SIZE
Tessuto	98% COTONE + 2% ELASTAN, TWILL STRETCH										
Fabric	98% COTTON + 2% ELASTANE, TWILL STRETCH										

300 g | 1/20 pcs

LOCK SYSTEM | Regular Fit | Stretch | Three needle stitching | CE I CAT

- Nero / Black
- Blu navy / Navy blue
- Smoke / Smoke
- Kaki / Khaki

PANTALONI - TROUSERS

WORKER SUMMER - 001195-0067

Size	-	XS	S	M	L	XL	XXL	3XL	4XL	5XL	BIG SIZE
Tessuto	100% COTONE, RIPSTOP										
Fabric	100% COTTON, RIPSTOP										

210 g | 1/20 pcs

LOCK SYSTEM | Regular Fit | Three needle stitching | CE I CAT

- Smoke / Smoke
- Nero / Black
- Blu navy / Navy blue

INDEX

SCARPE DI SICUREZZA - SAFETY SHOES

GET FORCE LOW - 001467-0414

S3 SRC ESD

Size	39	40	41	41,5	42	42,5	43	43,5	44	44,5	45	46	47	48	BIG SIZE

Tomaia	Nabuk mm 1.8/2.0 premium hydro-pro
Upper	Premium hydro-pro nubuck 1.8/2.0 mm

1/6 Pairs

MATCH · Regular fit · TOP. ALU. CAP. · Orthoflex · MASTER BALANCE · ITALIAN LEATHER · Water repellent · Breathable · CE II CAT

Smoke / Smoke · Smoke / Smoke · Total black / Total black · Nero / Black · Cioccolato / Chocolate · Giallo aspen / Aspen yellow · Rosso / Red

SCARPE DI SICUREZZA - SAFETY SHOES

GET TEXFORCE LOW - 001481-0464

S1P SRC ESD

Size	39	40	41	41,5	42	42,5	43	43,5	44	44,5	45	46	47	48	BIG SIZE

Tomaia	Suede mm 1.8/2.0 premium hydro-pro+tessuto cordura air tech
Upper	Premium hydro-pro suede 1.8/2.0 mm + cordura air tech fabric

1/6 Pairs

MATCH · Regular fit · TOP. ALU. CAP. · Orthoflex · MASTER BALANCE · ITALIAN LEATHER · Water repellent · Breathable · CE II CAT

Steel grey / Light grey / Steel grey / Light grey · Kaki / Sabbia / Khaki / Sand · Kaki / Mimetico grigio / Khaki / Grey camouflage · Nero / Black · Blu navy / Seaport / Navy blue / Seaport · Steel Grey / Nero / Steel Grey / Black

SCARPE DI SICUREZZA - SAFETY SHOES

GET FORCE LOW LD - 001507-0414

S3 SRC ESD

Size	35	36	37	38	39	40	41	42

Tomaia	Nabuk mm 1.8/2.0 premium hydro-pro
Upper	Premium hydro-pro nubuck 1.8/2.0 mm

1/6 Pairs

Lady · MATCH · Regular fit · TOP. ALU. CAP. · Orthoflex · MASTER BALANCE · ITALIAN LEATHER · Water repellent · Breathable · CE II CAT

Smoke / Smoke · Cioccolato / Chocolate · Giallo aspen / Aspen yellow · Rosso / Red · Total black / Total black

SCARPE DI SICUREZZA - SAFETY SHOES

GET TEXFORCE LD LOW - 001516-0464

S1P SRC ESD

Size	35	36	37	38	39	40	41	42

Tomaia	Suede mm 1.8/2.0 premium hydro-pro+tessuto cordura air tech
Upper	Premium hydro-pro suede 1.8/2.0 mm + cordura air tech fabric

1/6 Pairs

Lady · MATCH · Regular fit · TOP. ALU. CAP. · Orthoflex · MASTER BALANCE · ITALIAN LEATHER · Water repellent · Breathable · CE II CAT

Steel grey / Light grey / Steel grey / Light grey · Kaki / Sabbia / Khaki / Sand · Nero / Nero / Black / Black · Blu navy / Seaport / Navy blue / Seaport · Steel Grey / Nero / Steel Grey / Black

GUANTI SPALMATI - COATED GLOVES

PU2001E - 001372-0181

Size	-	6	7	8	9	10	11	-

Materiale	100% POLIESTERE 13G
Material	100% 13G POLYESTER

12/240 pairs

Bianco / White

CE II CAT · EN388:2016 · 3121X

GUANTI SPALMATI - COATED GLOVES

PU2006E:2018 - 001376-0181

Size	-	6	7	8	9	10	11	-

Materiale	100% POLIESTERE 13G
Material	100% 13G POLYESTER

12/240 pairs

Nero / Black

CE II CAT · EN388:2016 · 3121X

GUANTI SPALMATI - COATED GLOVES

NF1001E - 001373-0297

Size	-	-	7	8	9	10	11	-

Materiale	100% POLIESTERE 13G
Material	100% 13G POLYESTER

12/120 pairs

Bianco / Grigio / White / Grey

CE II CAT · EN388:2016 · 3121X

GUANTI SPALMATI - COATED GLOVES

N1002EBB - 001375-0180

Size	-	-	7	8	9	10	11	-

Materiale	100% POLIESTERE 13G
Material	100% 13G POLYESTER

12/120 pairs

Nero / Black

CE II CAT · EN388:2016 · 3121X

INDEX

WORKIN COLORS

INDEX

02 HARMONY

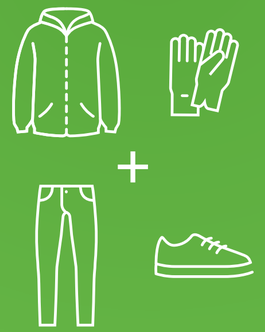

Protagonista di questa collezione Workincolors è il **verde**, tonalità ideale per chi svolge **mestieri a contatto con la natura** ma anche per **lavorare senza stress** e sentirsi di buon umore, indossando il **colore dell'equilibrio e dell'armonia**. Per questo, in questa selezione trovate sia **articoli tecnici**, anche di alta visibilità, pensati in particolare per gli operatori del verde, sia **capi casual**, adatti a diverse occasioni.

The star of this Workincolors collection is **green**, the ideal shade for those who **work in contact with nature**, but also for **working without stress** and in order to feel in a good mood, by wearing **the colour of balance and harmony**. This is why you will find both **technical items**, including high-visibility ones, particularly suitable for green operators, and **casual items**, suitable for various occasions, in this selection.

INDEX

LOOK W0201

SKIPPER
000073-0021

MPKY
000897-0124

HUMMER
000242-0076

GET FRESH LOW
001508-0463

PANAMA+
000005-0001

INDEX

INDEX

Skipper, Hummer, 150Canadian

Venice Lady, Hummer Lady

W0202 LOOK

VENICE LADY
000953-0305

MIAMI+ LADY
000002-0001

MPKY
000897-0124

HUMMER LADY
000243-0076

GET FRESH LD LOW
001515-0463

INDEX

INDEX

LOOK W0203

FLORENCE
000930-0021

50/55TOP
000496-0143

HUMMER
000242-0076

GET FRESH LOW
001508-0463

MIAMI+
000001-0001

INDEX

INDEX

Miami+ Lady, Miami+, Panama+, Venice Lady, Skipper, Hummer, Get Fresh Low, 50/55Top, 150Canadian

Florence, Skipper, Venice Lady, Hummer, Hummer Lady, Get Fresh Low, Get Fresh Ld Low, 50/55Top, 150Canadian

INDEX

INDEX

LOOK W0204

DOLOMITI+
000397-0069

SUNSET
000101-0030

HUMMER
000242-0076

GET FRESH LOW
001508-0463

INDEX

W0205 LOOK

SUNSET LADY
000466-0030

ASPEN+ LADY
001005-0069

HUMMER LADY
000243-0076

GET FRESH LD LOW
001515-0463

INDEX

Mig 2.0, Dolomiti+, Aspen+ Lady, Miami+, Florence, Sunset Lady, Hummer, Hummer Lady, Get Fresh Low, Get Fresh Ld Low, 50/55Top

W0206 LOOK

MIG 2.0
001011-0051

MIAMI+
000001-0001

50/55TOP
000496-0143

HUMMER
000242-0076

GET FRESH LOW
001508-0463

INDEX

INDEX

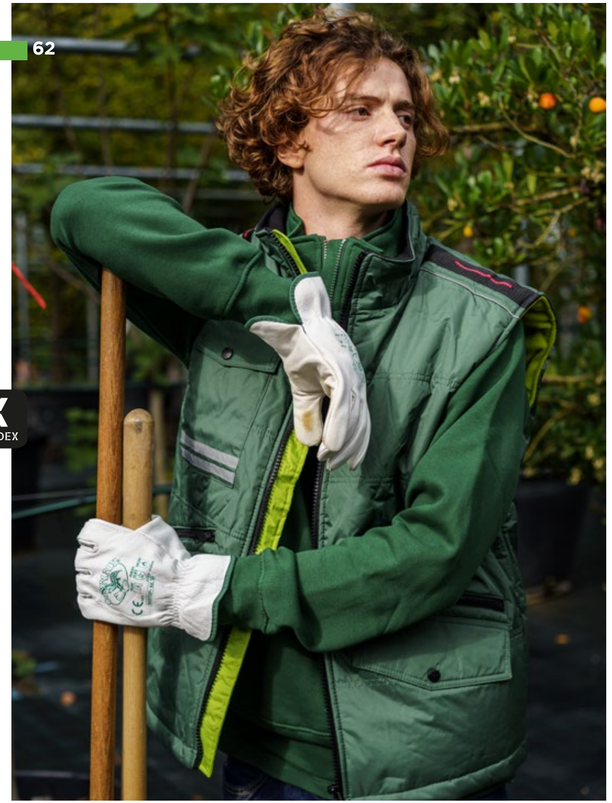

Mig 2.0, Miami+, Hummer, 50/55Top

Pocket, Florence, Hummer

W0207 LOOK

POCKET
000187-0054

LABRADOR
001355-0402

USAIR
001252-0066

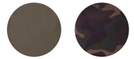

GET FORCE LOW
001467-0437

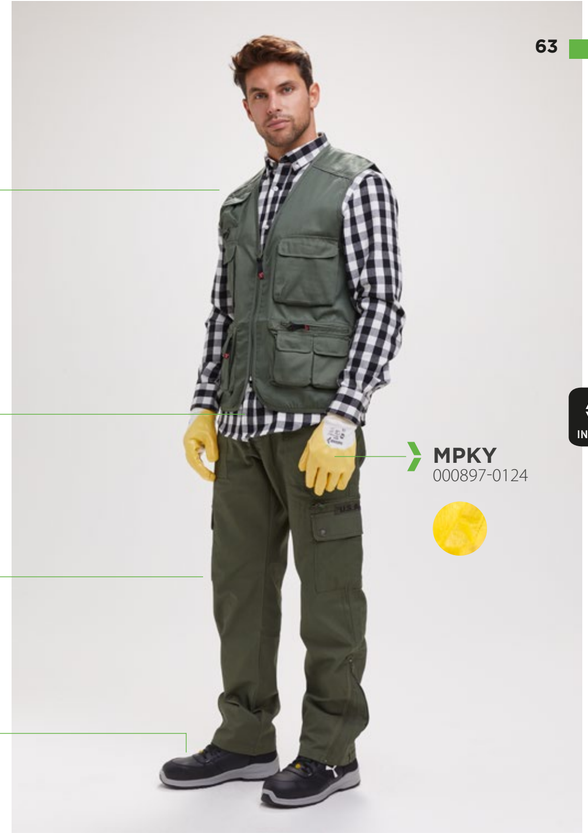

MPKY
000897-0124

INDEX

INDEX

Labrador, Hummer, Get Force Low

Trip Lady, Labrador, Hummer Lady, Get Force Low Ld, 50/50Top

Labrador, Hummer, MPKY

LOOK W0208

THERMO PRO 160 SS
001531-0494

LABRADOR
001355-0402

50/50TOP
000578-0138

HUMMER LADY
000242-0076

GET FRESH LD LOW
001515-0463

INDEX

TRIP LADY
000454-0103

INDEX

Trip, Trip Lady, Labrador, Hummer, Hummer Lady, 50/55Top

Trip, Trip Lady, Labrador, Hummer, Hummer Lady, Usair, Get Force Low, 50/55Top, MPKY

LOOK W0209

THERMO PRO 160 SS
001531-0494

HUMMER
000242-0076

GET FORCE LOW
001467-0414

STORM
000215-0053

50/55TOP
000496-0143

INDEX
INDEX

INDEX

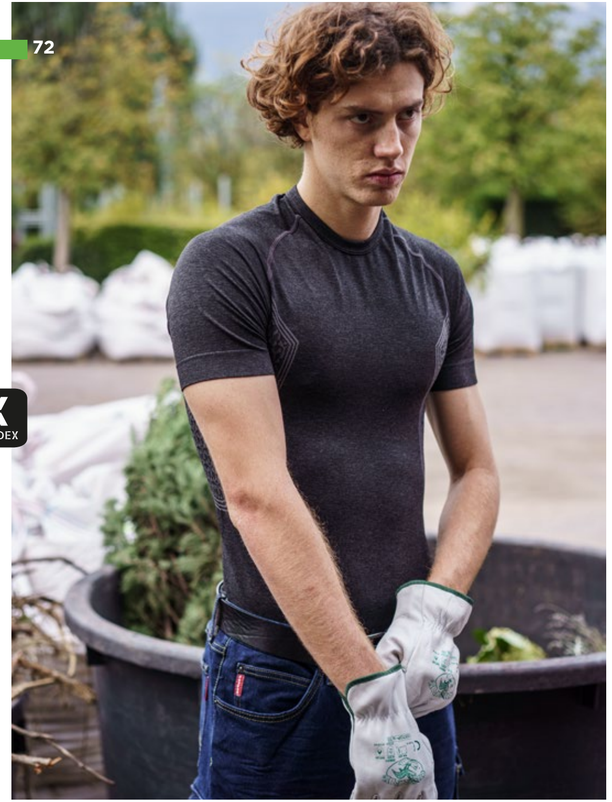

Thermo Pro, Hummer, 50/55Top

Storm, Hummer, 50/55Top

Storm, Hummer, Get Force Low, 50/55Top

INDEX

Storm, Hummer, Get Force Low, Hobbyleather

LOOK W0210

DRY-JACKET
000444-0101

MPKY
000897-0124

DRY-PANTS
000443-0101

GET FORCE LOW
001467-0414

INDEX

Dry-Jacket, Dry-Pants, Get Force Low Ld, Get Force Low, LPKY, Mpky

INDEX

LOOK W0211

GUARD+
001028-0028

50/55TOP
000496-0143

CHARTER
000946-0336

GET FORCE LOW
001467-0414

SAFE HI-VI
001231-0336

INDEX

INDEX

Safe Hi-Vi, Guard+ Lady, Charter, Get Force Low Ld, Get Fresh Low, 50/50Top

Hispeed, Guard+ Winter, Guard+ Lady, Charter, Get Force Low Ld, 50/55Top

Guard+, Guard+ Winter, Charter, Get Fresh Low, Get Force Low, 50/50Top

INDEX

INDEX

LOOK W0212

GUARD+ WINTER
001077-0028

50/50TOP
000578-0138

CHARTER
000946-0336

GET FORCE LOW
001467-0414

HISPEED
000347-0091

INDEX
INDEX

Storm, Hummer, Get Force Low, 50/50Top

Aspen+ Lady, Hummer Lady, Get Fresh Low, Get Fresh Ld Low

INDEX
INDEX

MAGLIE TERMICHE - THERMAL SHIRTS

THERMO PRO 160 SS - 001531-0494

Size	S / M	L / XL	2 / 3XL	4 / 5XL	BIG SIZE	LIGHT: –5 °C / +15 °C
Tessuto	65% POLIAMMIDE + 35% POLIESTERE, SEAMLESS LIGHT-WEIGHT					
Fabric	65% POLYAMIDE + 35% POLYESTER, SEAMLESS LIGHT-WEIGHT					

160 g | 1/30 pcs

Slim Fit | Breathable | SUPER LIGHT | Flexibility

Nero melange / Melange black
Blu royal melange / Melange royal blue

T-SHIRT - T-SHIRTS

SUNSET - 000101-0030

Size	-	XS	S	M	L	XL	XXL	3XL	4XL	5XL	BIG SIZE
Tessuto	100% COTONE, JERSEY										
Fabric	100% COTTON, JERSEY										

150 g | 5/100 pcs

MATCH | Regular Fit | CE I CAT

Verde Green | Mimetico Camouflage | Verde militare Military green | Emerald green Emerald green | Jelly green Jelly green | Verde acido Acid green | 5XL Bianco White
Giallo Yellow | Lime light Light lime | Warm brown Warm brown | 5XL Arancione Orange | Rosa shadow Shadow rose | Fuxia Fuchsia | Rosso Red
Bordeaux Bordeaux | Viola indigo Indigo violet | 5XL Blu navy Navy blue | 5XL Blu royal Royal blue | Light blu royal Light royal blue | Blu atollo Atoll blue | Aquamarine Aquamarine
5XL Nero Black | Marrone Brown | 5XL Smoke Smoke | 5XL Steel grey Steel grey | Giallo fluo Fluorescent yellow | 5XL Grigio melange Melange grey

65% Poliestere + 35% Cotone
65% Polyester + 35% Cotton

93% Cotone + 7% Viscosa
93% Cotton + 7% Viscose

T-SHIRT - T-SHIRTS

PRINT - 001048-0311

Size	-	XS	S	M	L	XL	XXL	3XL	4XL	5XL	BIG SIZE
Tessuto	100% COTONE, JERSEY										
Fabric	100% COTTON, JERSEY										

150 g | 10/100 pcs

Regular Fit | CE I CAT

Jelly green Jelly green | Rosso Red | Arancione Orange | Giallo Yellow | 5XL Steel grey Steel grey | 5XL Blu navy Navy blue
5XL Nero Black | 5XL Blu royal Royal blue | 5XL Bianco White | 5XL Grigio melange Melange grey

93% Cotone + 7% Viscosa
93% Cotton + 7% Viscose

T-SHIRT - T-SHIRTS

SUNSET LADY - 000466-0030

Size	-	XS	S	M	L	XL	XXL	-	-	-
Tessuto	100% COTONE, JERSEY									
Fabric	100% COTTON, JERSEY									

150 g | 5/100 pcs

Lady | MATCH | Regular Fit | CE I CAT

Verde Green | Mimetico Camouflage | Verde militare Military green | Emerald green Emerald green | Jelly green Jelly green | Verde acido Acid green | XXL Bianco White
Giallo Yellow | Lime light Light lime | Warm brown Warm brown | Arancione Orange | Hot coral Hot coral | Rosa shadow Shadow rose | Fuxia Fuchsia
Rosso Red | Bordeaux Bordeaux | Summer violet Summer violet | Viola indigo Indigo violet | XXL Blu navy Navy blue | XXL Blu royal Royal blue | Blu atollo Atoll blue
XXL Nero Black | XXL Smoke Smoke | Giallo fluo Fluorescent yellow | Fuxia fluo Fluorescent fuchsia | XXL Grigio melange Melange grey

65% Poliestere + 35% Cotone
65% Polyester + 35% Cotton

65% Poliestere + 35% Cotone
65% Polyester + 35% Cotton

93% Cotone + 7% Viscosa
93% Cotton + 7% Viscose

POLO - POLO SHIRTS

VENICE - 000907-0305

Size	-	XS	S	M	L	XL	XXL	3XL	4XL	5XL	BIG SIZE
Tessuto	100% COTONE, PIQUET										
Fabric	100% COTTON, PIQUET										

200 g | 5/50 pcs

MATCH | Regular Fit | CE I CAT

Verde acido Acid green | Aquamarine Aquamarine | Blu atollo Atoll blue | 5XL Blu royal Royal blue | 5XL Blu navy Navy blue | 5XL Nero Black | 5XL Smoke Smoke
5XL Bianco White | Marrone Brown | Giallo Yellow | 5XL Arancione Orange | Rosso Red | Viola indigo Indigo violet | Bordeaux Bordeaux
Warm brown Warm brown | Verde militare Military green | Verde Green | Jelly green Jelly green | 5XL Grigio melange Melange grey

93% Cotone + 7% Viscosa
93% Cotton + 7% Viscose

POLO - POLO SHIRTS

SKIPPER - 000073-0021

Size	-	XS	S	M	L	XL	XXL	3XL	4XL	5XL	BIG SIZE
Tessuto	100% COTONE, PIQUET										
Fabric	100% COTTON, PIQUET										

210 g | 5/25 pcs

MATCH | Regular Fit | CE I CAT

Verde Eden / Bianco Eden green / White | Marrone / Bianco Brown / White | Arancione / Bianco Orange / White | Rosso / Bianco Red / White | Rosso / Blu navy Red / Navy blue | Bordeaux / Bianco Bordeaux / White | 5XL Nero / Bianco Black / White
Blu navy / Rosso Navy blue / Red | 5XL Blu royal / Bianco Royal blue / White | Azzurro / Blu navy Sky blue / Navy blue | Blu navy / Giallo neon Navy blue / Neon yellow | Nero / Giallo neon Black / Neon yellow | 5XL Blu navy / Bianco Navy blue / White
Bianco / Giallo neon White / Neon yellow | 5XL Bianco / Blu navy White / Navy blue | 5XL Grigio cenere melange / Arancione Melange ash grey / Orange

60% Cotone + 40% Poliestere
60% Cotton + 40% Polyester

POLO - POLO SHIRTS

VENICE LADY - 000953-0305

Size	-	XS	S	M	L	XL	XXL	-	-	-
Tessuto	100% COTONE, PIQUET									
Fabric	100% COTTON, PIQUET									

200 g | 5/50 pcs

Lady | MATCH | Regular Fit | CE I CAT

Verde acido Acid green | Aquamarine Aquamarine | Blu atollo Atoll blue | XXL Blu royal Royal blue | XXL Blu navy Navy blue | XXL Nero Black | XXL Smoke Smoke
XXL Bianco White | Marrone Brown | Giallo Yellow | Arancione Orange | Rosso Red | Viola indigo Indigo violet | Bordeaux Bordeaux
Warm brown Warm brown | Verde militare Military green | Verde Green | Jelly green Jelly green | XXL Grigio melange Melange grey

93% Cotone + 7% Viscosa
93% Cotton + 7% Viscose

POLO - POLO SHIRTS

SKIPPER LADY - 001027-0021

Size	-	XS	S	M	L	XL	-	-	-	-
Tessuto	100% COTONE, PIQUET									
Fabric	100% COTTON, PIQUET									

210 g | 5/25 pcs

MATCH | Regular Fit | CE I CAT

Verde Eden / Bianco Eden green / White | Blu royal / Bianco Royal blue / White | Blu navy / Bianco Navy blue / White | Bordeaux / Bianco Bordeaux / White | Rosso / Bianco Red / White | Bianco / Blu navy White / Navy blue | Nero / Bianco Black / White
Blu navy / Fuxia neon Navy blue / Neon fuchsia | Nero / Fuxia neon Black / Neon fuchsia | Bianco / Fuxia neon White / Neon fuchsia | Grigio cenere melange / Arancione Melange ash grey / Orange

60% Cotone + 40% Poliestere
60% Cotton + 40% Polyester

INDEX
INDEX

POLO - POLO SHIRTS

FLORENCE - 000930-0021

Size	-	-	S	M	L	XL	XXL	3XL	4XL	5XL	BIG SIZE
Tessuto	100% COTONE, PIQUET										
Fabric	100% COTTON, PIQUET										

210 g | 5/50 pcs

MATCH | Regular Fit | CE I CAT

Verde Green | Arancione Orange | Rosso Red | Nero Black | Blu navy Navy blue | Blu royal Royal blu | Smoke Smoke | Grigio melange Melange grey | Bianco White

93% Cotone + 7% Viscosa
93% Cotton + 7% Viscose

POLO - POLO SHIRTS

GUARD+ - 001028-0028

Size	-	-	S	M	L	XL	XXL	3XL	4XL	5XL	BIG SIZE
Tessuto	100% POLIESTERE, DRY-TECH										
Fabric	100% POLYESTER, DRY-TECH										

150 g | 1/50 pcs

MATCH | Regular Fit | Breathable | CE II CAT | EN ISO 20471 2

Giallo fluo / Verde
Fluorescent yellow / Green

Giallo fluo / Blu navy
Fluorescent yellow / Navy blue

Arancione fluo / Blu navy
Fluorescent orange / Navy blue

POLO - POLO SHIRTS

FLORENCE LADY - 000931-0021

Size	-	-	S	M	L	XL	-	-	-	-
Tessuto	100% COTONE, PIQUET									
Fabric	100% COTTON, PIQUET									

210 g | 5/50 pcs

Lady | MATCH | Regular Fit | CE I CAT

Verde Green | Smoke Smoke | Arancione Orange | Rosso Red | Blu navy Navy blue | Blu royal Royal blu | Nero Black | Grigio melange Melange grey | Bianco White

93% Cotone + 7% Viscosa
93% Cotton + 7% Viscose

POLO - POLO SHIRTS

GUARD+ LADY - 001484-0028

Size	-	-	S	M	L	XL	-	-	-	-
Tessuto	100% POLIESTERE, DRY-TECH									
Fabric	100% POLYESTER, DRY-TECH									

150 g | 1/50 pcs

Lady | MATCH | Regular Fit | Breathable | CE II CAT | EN ISO 20471 2

Giallo fluo / Verde
Fluorescent yellow / Green

Giallo fluo / Blu navy
Fluorescent yellow / Navy blue

Arancione fluo / Blu navy
Fluorescent orange / Navy blue

POLO - POLO SHIRTS

GUARD+ WINTER - 001077-0028

Size	-	-	S	M	L	XL	XXL	3XL	4XL	5XL	BIG SIZE
Tessuto	100% POLIESTERE, DRY-TECH										
Fabric	100% POLYESTER, DRY-TECH										

150 g | 1/30 pcs

MATCH | Regular Fit | Breathable | CE II CAT | EN ISO 20471 2

Giallo fluo / Verde
Fluorescent yellow / Green

Giallo fluo / Blu navy
Fluorescent yellow / Navy blue

Arancione fluo / Blu navy
Fluorescent orange / Navy blue

POLO - POLO SHIRTS

GUARD+ WINTER LADY - 001482-0028

Size	-	-	S	M	L	XL	-	-	-	-
Tessuto	100% POLIESTERE, DRY-TECH									
Fabric	100% POLYESTER, DRY-TECH									

150 g | 1/25 pcs

Lady | MATCH | Regular Fit | Breathable | CE II CAT | EN ISO 20471 2

Giallo fluo / Verde
Fluorescent yellow / Green

Giallo fluo / Blu navy
Fluorescent yellow / Navy blue

Arancione fluo / Blu navy
Fluorescent orange / Navy blue

Panama+, Hummer, 150Canadian

INDEX

CAMICIE - SHIRTS

LABRADOR - 001355-0402

Size	-	-	S	M	L	XL	XXL	3XL	-	-	BIG SIZE
Tessuto	58% COTONE + 42% POLIESTERE										190 g / 1/15 pcs
Fabric	58% COTTON + 42% POLYESTER										

Regular Fit

Nero / Panna a quadri
Black / Off white checked

Rosso / Nero a quadri
Red / Black checked

FELPE - SWEATSHIRTS

PANAMA+ - 000005-0001

Size	-	XS	S	M	L	XL	XXL	3XL	4XL	5XL	BIG SIZE
Tessuto	70% COTONE + 30% POLIESTERE, GARZATA										300 g / 5/20 pcs
Fabric	70% COTTON + 30% POLYESTER, BRUSHED FLEECE										

MATCH | Regular Fit | EASY CARE | CE I CAT

Verde Green | Smoke Smoke (5XL) | Arancione Orange (5XL)
Rosso Red | Blu navy Navy blue (5XL) | Blu royal Royal blue (5XL)
Nero Black (5XL) | Grigio melange Melange grey (5XL) | Bianco White (5XL)

FELPE - SWEATSHIRTS

PANAMA+ LADY - 000396-0001

Size	-	XS	S	M	L	XL	XXL	-	-	-
Tessuto	70% COTONE + 30% POLIESTERE, GARZATA									
Fabric	70% COTTON + 30% POLYESTER, BRUSHED FLEECE									

Lady | MATCH | Regular Fit | EASY CARE | CE I CAT

Verde Green | Smoke Smoke (XXL) | Arancione Orange
Rosso Red | Blu navy Navy blue (XXL) | Blu royal Royal blue (XXL)
Nero Black (XXL) | Grigio melange Melange grey (XXL) | Bianco White (XXL)

FELPE - SWEATSHIRTS

MIAMI+ - 000001-0001

Size	-	XS	S	M	L	XL	XXL	3XL	4XL	5XL	BIG SIZE
Tessuto	70% COTONE + 30% POLIESTERE, GARZATA										300 g / 5/20 pcs
Fabric	70% COTTON + 30% POLYESTER, BRUSHED FLEECE										

MATCH | Regular Fit | CE I CAT

Verde Green | Jelly green Jelly green | Giallo Yellow | Arancione Orange (5XL)
Rosso Red | Bordeaux Bordeaux | Blu royal Royal blue (5XL) | Nero Black (5XL)
Blu navy Navy blue (5XL) | Smoke Smoke (5XL) | Grigio melange Melange grey (5XL) | Bianco White (5XL)

FELPE - SWEATSHIRTS

MIAMI+ LADY - 000002-0001

Size	-	XS	S	M	L	XL	XXL	-	-	-	BIG SIZE
Tessuto	70% COTONE + 30% POLIESTERE, GARZATA										300 g / 5/20 pcs
Fabric	70% COTTON + 30% POLYESTER, BRUSHED FLEECE										

Lady | MATCH | Regular Fit | CE I CAT

Verde Green | Jelly green Jelly green | Giallo Yellow | Arancione Orange (XXL)
Rosso Red | Bordeaux Bordeaux | Blu royal Royal blue (XXL) | Nero Black (XXL)
Blu navy Navy blue (XXL) | Smoke Smoke (XXL) | Grigio melange Melange grey (XXL) | Bianco White (XXL)

PILE - POLAR JACKETS

DOLOMITI+ - 000397-0069

Size	-	XS	S	M	L	XL	XXL	3XL	4XL	5XL	BIG SIZE
Tessuto	100% POLIESTERE, PILE										280 g / 1/10 pcs
Fabric	100% POLYESTER, POLAR FLEECE										

Regular Fit | CE I CAT

Verde Green | Mimetico Camouflage (5XL) | Nero Black (5XL)
Grigio cenere melange Melange ash grey (5XL) | Blu navy Navy blue (5XL) | Blu royal Royal blue (5XL)
Rosso Red | Arancione Orange | Giallo Yellow
Bianco White (5XL)

PILE - POLAR JACKETS

ASPEN+ - 001004-0069

Size	-	XS	S	M	L	XL	XXL	3XL	4XL	5XL	BIG SIZE
Tessuto	100% POLIESTERE, PILE										280 g / 1/10 pcs
Fabric	100% POLYESTER, POLAR FLEECE										

MATCH | Regular Fit | CE I CAT

Verde / Verde acido Green / Acid green | Blu royal / Nero Royal blue / Black (5XL) | Blu navy / Blu royal Navy blue / Royal blue (5XL)
Steel grey / Arancione Steel grey / Orange (5XL) | Nero / Steel grey Black / Steel grey (5XL) | Rosso / Nero Red / Black

PILE - POLAR JACKETS

ASPEN+ LADY - 001005-0069

Size	-	-XS	S	M	L	XL	XXL	-	-	-
Tessuto	100% POLIESTERE, PILE									
Fabric	100% POLYESTER, POLAR FLEECE									

Lady | MATCH | Regular Fit | CE I CAT

Verde / Verde acido Green / Acid green | Blu royal / Nero Royal blue / Black (XXL) | Blu navy / Blu royal Navy blue / Royal blue (XXL)
Steel grey / Arancione Steel grey / Orange (XXL) | Nero / Steel grey Black / Steel grey (XXL) | Rosso / Nero Red / Black

SOFT-SHELLS - SOFT-SHELLS

TRIP - 000453-0103

Size	-	XS	S	M	L	XL	XXL	3XL	4XL	5XL	BIG SIZE
Tessuto	100% POLIESTERE, MAGLIA DI POLIESTERE E SOFT-SHELL										300 g / 1/20 pcs
Fabric	100% POLYESTER, KNITTED POLYESTER AND SOFT-SHELL										

MATCH | Regular Fit | Fabric Waterproof | Breathable | CE I CAT

Giallo fluo / Nero
Fluorescent yellow / Black

Blu melange / Nero-Giallo fluo
Melange blue / Black-Fluorescent yellow

Steel grey melange / Nero-Arancione fluo
Melange steel grey / Black-Fluorescent orange

Arancione fluo / Nero
Fluorescent orange / Black

Rosso / Nero-Giallo fluo
Red / Black-Fluorescent yellow

Grigio melange / Nero-Giallo fluo
Melange grey / Black-Fluorescent yellow

SOFT-SHELLS - SOFT-SHELLS

TRIP LADY - 000454-0103

Size	-	-	S	M	L	XL	-	-	-	-
Tessuto	100% POLIESTERE, MAGLIA DI POLIESTERE E SOFT-SHELL									
Fabric	100% POLYESTER, KNITTED POLYESTER AND SOFT-SHELL									

Lady | MATCH | Regular Fit | Waterproof Fabric | Breathable | CE I CAT

Giallo fluo / Nero
Fluorescent yellow / Black

Blu melange / Nero-Fuxia fluo
Melange blue / Black-Fluorescent fuchsia

Steel grey melange / Nero-Fuxia fluo
Melange steel grey / Black-Fluorescent fuchsia

Arancione fluo / Nero
Fluorescent orange / Black

Rosso / Nero-Giallo fluo
Red / Black-Fluorescent yellow

Grigio melange / Nero-Giallo fluo
Melange grey / Black-Fluorescent yellow

SOFT-SHELLS - SOFT-SHELLS

STORM - 000215-0053

Size	-	XS	S	M	L	XL	XXL	3XL	4XL	5XL	BIG SIZE
Tessuto	93% POLIESTERE + 7% ELASTAN, SOFT-SHELL										330 g / 1/10 pcs
Fabric	93% POLYESTER + 7% ELASTANE, SOFT-SHELL										

Regular Fit | Waterproof Fabric | Breathable | Windproof | Stretch | CE I CAT

Verde / Nero
Green / Black

Rosso / Nero
Red / Black

Blu navy / Blu royal (5XL)
Navy blue / Royal blue

Blu royal / Nero (5XL)
Royal blue / Black

Nero / Neon giallo (5XL)
Black / Neon yellow

Steel grey / Nero (5XL)
Steel grey / Black

Bianco / Grigio (5XL)
White / Grey

INDEX
INDEX

GILET - VESTS

POCKET - 000187-0054

Size	-	-	S	M	L	XL	XXL	3XL	4XL	5XL	BIG SIZE
Tessuto	80% POLIESTERE + 20% COTONE, TWILL COTONE/POLIESTERE										
Fabric	80% POLYESTER + 20% COTTON, TWILL COTTON/POLYESTER										

190 g | 1/20 pcs

Comfort Fit | Breathable | CE I CAT

Verde militare Army green | Mimetico Camouflage | Kaki Khaki | Rosso Red | 5XL Blu navy Navy blue | 5XL Blu royal Royal blue | 5XL Nero Black | 5XL Smoke Smoke | Bianco White

GILET - VESTS

FLIGHT - 000184-0051

Size	-	-	S	M	L	XL	XXL	3XL	-	-	BIG SIZE
Tessuto	100% POLIESTERE, PONGEE PVC 240T										
Fabric	100% POLYESTER, 240T PONGEE PVC										

200 g | 1/10 pcs

MATCH | LOCK SYSTEM | Comfort Fit | Waterproof Fabric | Windproof | Insulated 2 | CE I CAT

Verde Green | Rosso Red | Blu navy Navy blue | Blu royal Royal blue | Nero Black | Smoke Smoke | Nero / Nero Black / Black

GILET - VESTS

FLIGHT LADY - 000185-0051

Size	-	XS	S	M	L	XL	-	-	-	-
Tessuto	100% POLIESTERE, PONGEE PVC 240T									
Fabric	100% POLYESTER, 240T PONGEE PVC									

200 g | 1/10 pcs

Lady | MATCH | LOCK SYSTEM | Comfort Fit | Waterproof Fabric | Windproof | Insulated 2 | CE I CAT

Verde Green | Rosso Red | Blu navy Navy blue | Blu royal Royal blue | Nero Black | Smoke Smoke

GILET - VESTS

MIG 2.0 - 001011-0051

Size	-	XS	S	M	L	XL	XXL	3XL	4XL	5XL	BIG SIZE
Tessuto	100% POLIESTERE, PONGEE RIPSTOP 240T										
Fabric	100% POLYESTER, 240T RIPSTOP PONGEE										

200 g | 1/10 pcs

LOCK SYSTEM | Regular Fit | Waterproof Fabric | Windproof | Insulated 2 | CE I CAT

Verde / Verde acido Green / Acid green | Smoke / Arancione Smoke / Orange | Arancione / Nero Orange / Black | Rosso / Nero Red / Black | Bordeaux / Nero Bordeaux / Black | 5XL Blu navy / Rosso Navy blue / Red | Smoke / Nero Smoke / Black | 5XL Blu navy / Blu royal Navy blue / Royal blue | Blu royal / Nero Royal blue / Black | 5XL Nero / Steel grey Black / Steel grey

GIUBBOTTI - JACKETS

TORNADO - 000209-0051

Size	-	XS	S	M	L	XL	XXL	3XL	4XL	5XL	BIG SIZE
Tessuto	100% POLIESTERE, PONGEE RIPSTOP 240T										
Fabric	100% POLYESTER, 240T RIPSTOP PONGEE										

200 g | 1/5 pcs

MATCH | LOCK SYSTEM | Comfort Fit | Waterproof Fabric | Windproof | Insulated 2 | CE I CAT

Verde Green | Rosso Red | 5XL Blu navy Navy blue | Blu royal Royal blue | Nero Black | 5XL Smoke Smoke

GIUBBOTTI - JACKETS

TORNADO LADY - 000211-0051

Size	-	XS	S	M	L	XL	-	-	-	-
Tessuto	100% POLIESTERE, PONGEE RIPSTOP 240T									
Fabric	100% POLYESTER, 240T RIPSTOP PONGEE									

200 g | 1/10 pcs

Lady | MATCH | LOCK SYSTEM | Comfort Fit | Waterproof Fabric | Windproof | Insulated 2 | CE I CAT

Verde Green | Rosso Red | Blu navy Navy blue | Blu royal Royal blue | Nero Black | Smoke Smoke

INDEX

GIUBBOTTI - JACKETS

SAFE HI-VI - 001231-0336

Size	-	-	S	M	L	XL	XXL	3XL	-	-	BIG SIZE
Tessuto	50% COTONE + 50% POLIESTERE, TWILL										
Fabric	50% COTTON + 50% POLYESTER, TWILL										

250 g | 1/20 pcs

Regular Fit | CE II CAT | EN ISO 20471 2

Giallo fluo / Verde Fluorescent yellow / Green | Giallo fluo / Blu navy Fluorescent yellow / Navy blue | Arancione fluo / Blu navy Fluorescent orange / Navy blue

GIUBBOTTI - JACKETS

HISPEED - 000347-0091

Size	-	-	S	M	L	XL	XXL	3XL	4XL	5XL	BIG SIZE
Tessuto	100% POLIESTERE, OXFORD 300D										
Fabric	100% POLYESTER, OXFORD 300D										

190 g | 1/5 pcs

MATCH | Regular Fit | Windproof | 3M Scotchlite Reflective Material | CE II CAT

Giallo fluo / Verde Fluorescent yellow / Green | 5XL Giallo fluo / Blu navy Fluorescent yellow / Navy blue | 5XL Arancione fluo / Blu navy Fluorescent orange / Navy blue

EN ISO 343 3 1 | EN 14058:2017 3 X X X X | EN ISO 20471 2

GIUBBOTTI - JACKETS

HISPEED LADY - 001546-0091

Size	-	XS	S	M	L	XL	-	-	-	-
Tessuto	100% POLIESTERE, OXFORD 300D									
Fabric	100% POLYESTER, OXFORD 300D									

190 g | 1/5 pcs

Lady | MATCH | Regular Fit | Windproof | 3M Scotchlite Reflective Material | CE II CAT

Giallo fluo / Blu navy Fluorescent yellow / Navy blue | Arancione fluo / Blu navy Fluorescent orange / Navy blue

EN 343:2019 3 1 X | EN 14058:2017 3 X X X X | EN ISO 20471 2

GIUBBOTTI - JACKETS

DRY-JACKET - 000444-0101

Size	-	-	S	M	L	XL	XXL	3XL	-	-	BIG SIZE
Tessuto	100% POLIURETANO, 8000 MM										
Fabric	100% POLYURETHANE, 8000 MM										

180 g | 1/20 pcs

Regular Fit | Windproof | CE I CAT | EN ISO 343 3 1

Verde Green | Giallo Yellow

PANTALONI - TROUSERS

DRY-PANTS - 000443-0101

Size	-	-	S	M	L	XL	XXL	3XL	-	-	BIG SIZE
Tessuto	100% POLIURETANO, 8000 MM										
Fabric	100% POLYURETHANE, 8000 MM										

180 g | 1/20 pcs

Regular Fit | Windproof | CE I CAT | EN ISO 343 3 1

Verde Green | Giallo Yellow

INDEX

PANTALONI - TROUSERS

USAIR - 001252-0066

Size	-	-	S	M	L	XL	XXL	3XL	-	-	BIG SIZE
Tessuto	100% COTONE, TWILL										
Fabric	100% COTTON, TWILL										

280 g | 1/20 pcs

Regular Fit

Verde Army Army green | Mimetico Camouflage

PANTALONI - TROUSERS

FOREST - 000166-0066

Size	-	XS	S	M	L	XL	XXL	3XL	4XL	5XL	BIG SIZE
Tessuto	100% COTONE, TWILL										
Fabric	100% COTTON, TWILL										

280 g | 1/20 pcs

MATCH | Regular Fit | CE I CAT

Vert militaire Military green | Nero Black (5XL) | Blu navy Navy blue (5XL) | Blu royal Royal blue (5XL) | Smoke Smoke (5XL) | Kaki Khaki (5XL) | Bianco White (5XL) | Rosso Red (5XL)

PANTALONI - TROUSERS

FOREST LADY - 000167-0066

Size	-	XS	S	M	L	XL	XXL	-	-	-
Tessuto	100% COTONE, TWILL									
Fabric	100% COTTON, TWILL									

280 g | 1/20 pcs

Lady | MATCH | Regular Fit | CE I CAT

Nero Black | Blu navy Navy blue | Blu royal Royal blue | Smoke Smoke

PANTALONI - TROUSERS

CHARTER - 000946-0336

Size	-	-	S	M	L	XL	XXL	3XL	4XL	5XL	BIG SIZE
Tessuto	50% COTONE + 50% POLIESTERE, TWILL										
Fabric	50% COTTON + 50% POLYESTER, TWILL										

250 g | 1/20 pcs

MATCH | LOCK SYSTEM | Regular Fit | Three needle stitching | CE II CAT

EN ISO 20471 IN COMBINATION WITH AVENUE 3

EN ISO 20471 2

Giallo fluo / Verde Fluorescent yellow / Green | Giallo fluo Fluorescent yellow | Giallo fluo / Blu navy Fluorescent yellow / Navy blue | Giallo fluo / Steel grey Fluorescent yellow / Steel grey | Arancione fluo Fluorescent orange | Arancione fluo / Blu navy Fluorescent orange / Navy blue | Arancione fluo / Steel grey Fluorescent orange / Steel grey

DENIM

HUMMER - 000242-0076

Size IT	-	-	-	44	46	48	50	52	54	BIG SIZE
	56/58	58/60	-	62/64	-	-	-	-	-	
Tessuto	70% DENIM + 28% POLIESTERE + 2% ELASTAN, DENIM STRETCH 12 OZ/300D									
Fabric	70% DENIM + 28% POLYESTER + 2% ELASTANE, STRETCH DENIM 12 OZ/300D									

340 g | 1/20 pcs

MATCH | LOCK SYSTEM | Regular Fit | Stretch

Deep blue Deep blue | Light blue Light blue | Kaki Khaki | Nero Black | Steel grey Steel grey

DENIM

HUMMER LADY - 000243-0076

Size IT	38	40	42	44	46	-	-	-	-
	-	-	-	-	-	-	-	-	-
Tessuto	70% DENIM + 28% POLIESTERE + 2% ELASTAN, DENIM STRETCH 12 OZ/300D								
Fabric	70% DENIM + 28% POLYESTER + 2% ELASTANE, STRETCH DENIM 12 OZ/300D								

340 g | 1/20 pcs

Lady | MATCH | LOCK SYSTEM | Regular Fit | Stretch

Deep blue Deep blue | Light blue Light blue | Nero Black

INDEX

TUTE E PETTORINE - OVERALL AND BIB

PROMOTECH - 000961-0340

Size	-	-	S	M	L	XL	XXL	3XL	-	-	BIG SIZE
Tessuto	65% POLIESTERE + 35% COTONE, TWILL										
Fabric	65% POLYESTER + 35% COTTON, TWILL										

250 g | 1/20 pcs

LOCK SYSTEM | Regular Fit | CE I CAT

Jelly green / Giallo Jelly green / Yellow | Steel grey / Rosso Steel grey / Red | Blu royal / Blu navy Royal blue / Navy blue | Blu navy / Blu royal Navy blue / Royal blue

SCARPE DI SICUREZZA - SAFETY SHOES

GET FRESH LOW - 001508-0463

S1P | SRC | ESD

Size	39	40	41	41,5	42	42,5	43	43,5	44	44,5	45	46	47	48	BIG SIZE
Tomaia	Suede mm 1.8/2.0 premium hydro-pro														
Upper	Premium hydro-pro suede 1.8/2.0 mm														

1/6 Pairs

MATCH | 11 Regular fit | TOP. ALU. CAP. | Orthoflite | MASTER BALANCE | ITALIAN LEATHER | Water repellent | Breathable | CE II CAT

Blu navy Navy blue | Nero Black | Steel grey Steel grey | Kaki Khaki

SCARPE DI SICUREZZA - SAFETY SHOES

GET FORCE LOW - 001467-0414

S3 | SRC | ESD

Size	39	40	41	41,5	42	42,5	43	43,5	44	44,5	45	46	47	48	BIG SIZE
Tomaia	Nabuk mm 1.8/2.0 premium hydro-pro														
Upper	Premium hydro-pro nubuck 1.8/2.0 mm														

1/6 Pairs

MATCH | 11 Regular fit | TOP. ALU. CAP. | Orthoflite | MASTER BALANCE | ITALIAN LEATHER | Water repellent | Breathable | CE II CAT

Ciocolato Chocolate | Giallo aspen Aspen yellow | Rosso Red | Smoke Smoke | Smoke Smoke | Nero Black | Total black Total black

SCARPE DI SICUREZZA - SAFETY SHOES

GET FORCE LOW LD - 001507-0414

S3 | SRC | ESD

Size	35	36	37	38	39	40	41	42
Tomaia	Nabuk mm 1.8/2.0 premium hydro-pro							
Upper	Premium hydro-pro nubuck 1.8/2.0 mm							

1/6 Pairs

Lady | MATCH | 11 Regular fit | TOP. ALU. CAP. | Orthoflite | MASTER BALANCE | ITALIAN LEATHER | Water repellent | Breathable | CE II CAT

Ciocolato Chocolate | Smoke Smoke | Total black Total black | Giallo aspen Aspen yellow | Rosso Red

SCARPE DI SICUREZZA - SAFETY SHOES

GET FRESH LD LOW - 001515-0463

S1P | SRC | ESD

Size	35	36	37	38	39	40	41	42
Tomaia	Suede mm 1.8/2.0 premium hydro-pro							
Upper	Premium hydro-pro suede 1.8/2.0 mm							

1/6 Pairs

Lady | MATCH | 11 Regular fit | TOP. ALU. CAP. | Orthoflite | MASTER BALANCE | ITALIAN LEATHER | Water repellent | Breathable | CE II CAT

Blu navy Navy blue | Nero Black | Steel grey Steel grey | Kaki Khaki

INDEX

GUANTI IN PELLE - LEATHER GLOVES

50/55TOP - 000496-0143

Size	-	-	7	8	9	10	11	-
Materiale	TUTTO FIORE BOVINO							
Material	BOVINE GRAIN LEATHER							

12/120 pairs

Ghiaccio
Ice

CE II CAT

EN407:2004 412X4X

EN388:2016 + A1:2018 2132X

GUANTI IN PELLE - LEATHER GLOVES

50/50TOP - 000578-0138

Size	-	-	7	8	9	10	11	-
Materiale	TUTTO FIORE BOVINO							
Material	BOVINE GRAIN LEATHER							

12/120 pairs

Ghiaccio
Ice

CE II CAT

EN407:2004 412X4X

EN388:2016 + A1:2018 2132X

GUANTI IN PELLE - LEATHER GLOVES

150CANADIAN - 000483-0140

Size	-	-	-	-	-	10	-	-
Materiale	TUTTO FIORE BOVINO							
Material	BOVINE GRAIN LEATHER							

12/120 pairs

Ghiaccio
Ice

CE II CAT

EN388:2016 3122X

GUANTI IN PELLE - LEATHER GLOVES

HOBBYLEATHER - 000502-0141

Size	-	-	7	8	9	10	11	-
Materiale	TUTTO FIORE BOVINO, FIORE INCROCIATO SUDAFRICA							
Material	BOVINE GRAIN LEATHER, FULL GRAIN WITH SOUTHAFRICA STRETCH BACK							

10/200 pairs

Blu
Blue

CE II CAT

EN388:2016 2132X

GUANTI SPALMATI - COATED GLOVES

911 - 000588-0124

Size	-	-	7	8	9	10	-	-
Materiale	100% COTONE SPALMATO NBR (GOMMA NITRILICA)							
Material	100% NBR COATED COTTON							

12/144 pairs

Giallo
Yellow

CE II CAT

EN388:2016 3122X

GUANTI SPALMATI - COATED GLOVES

LPKY - 000625-0124

Size	-	-	7	8	9	10	-	-
Materiale	100% COTONE SPALMATO NBR (GOMMA NITRILICA)							
Material	100% NBR COATED COTTON							

12/120 pairs

Giallo
Yellow

CE II CAT

EN388:2016 4111X

GUANTI SPALMATI - COATED GLOVES

MPKY - 000897-0124

Size	-	-	7	8	9	10	11	-
Materiale	100% COTONE SPALMATO NBR (GOMMA NITRILICA)							
Material	100% NBR COATED COTTON							

12/120 pairs

Giallo
Yellow

CE II CAT

EN388:2016 3122X

Labrador, MPKY

WORKIN COLORS

INDEX

03 PRACTICALITY

Questa collezione Workincolors, ideata pensando a chi si dedica all'**arte del legno**, ruota intorno alle **sfumature di questo materiale**, alle diverse tonalità che caratterizzano le varie essenze e venature. **Dalle gradazioni del beige a quelle del grigio smoke**, i capi selezionati in questa raccolta presentano cromie neutre e versatili che ben si addicono a **professioni come falegname, parchettista, carpentiere** ma anche a tanti altri ambiti lavorativi.

This Workincolors collection has been created thinking of those who deal with the **art of wood**; it revolves around the **nuances of this material** and the different shades which distinguish the various types of wood and grains. **From shades of beige to those of grey smoke**, the garments chosen for this collection have neutral and versatile tones which are well suited to **professions such as woodworkers, parquetry layers, carpenters** but also to many other working environments.

INDEX

LOOK W0301

PINETA
000893-0033

01-701
001479-0460

WORKER STRETCH
001199-0376

GET FORCE MID
001445-0414

WORK 2.0
001382-0001

INDEX
INDEX

Pineta, Worker Stretch, 01-701

Work 2.0, Pineta, Worker Stretch

LOOK W0302

PINETA LADY
000890-0033

01-701
001479-0460

WORKER STRETCH
001199-0376

GET FORCE MID LD
001506-0414

WORK 2.0
001382-0001

INDEX

INDEX

Work 2.0, Pineta Lady, Worker Stretch, 01-701

Work 2.0, Pineta Lady, Worker Stretch, Get Force Mid Ld, 01-701

INDEX

INDEX

LOOK W0303

NORWAY
000434-0069

SUNSET
000101-0030

VIKING
000436-0104

GET FORCE LOW
001467-0414

INDEX

W0304 LOOK

EASY+ LADY
000844-0069

PINETA LADY
000890-0033

WORKER STRETCH
001199-0376

GET TEXFORCE LD LOW
001516-0464

INDEX

Norway, Panama+ Lady, Sunset, Viking, Get Force Low, Get Texforce Ld Low, 01-501

Norway, Sunset

LOOK W0305

TRIP
000453-0103

FLORENCE
000930-0021

WORKER STRETCH
001199-0376

GET FORCE MID
001445-0414

TRIP
000453-0103

INDEX

Trip, Trip Lady, Florence, Pineta Lady, Worker Stretch

INDEX

Trip Lady, Trip, Pineta Lady, Florence, Worker Stretch, Get Force Mid Ld, Get Texforce Low

INDEX

LOOK W0306

DUBLIN LADY
001249-0355

PINETA LADY
000890-0033

WORKER STRETCH
001199-0376

GET TEXFORCE LD LOW
001516-0464

INDEX

DUBLIN LADY
001249-0355

INDEX

Dublin Lady, Pineta Lady, Viking, 01-501

Dublin, Dublin Lady, Florence, Pineta Lady, Sunset, Viking, Get Force Low, Get Texforce Ld Low, Get Texforce Low, 01-501

INDEX

INDEX

LOOK W0307

PINETA
000893-0033

PERFORMER 2.0
001473-0053

WORKER STRETCH
001199-0376

GET FORCE MID
001445-0414

01-501
001478-0459

INDEX

W0308 LOOK

PERFORMER 2.0
001473-0053

PINETA LADY
000890-0033

WORKER STRETCH
001199-0376

GET FORCE MID LD
001506-0414

01-501
001478-0459

INDEX

INDEX

Performer 2.0, Pineta

INDEX

Performer 2.0, Pineta, Worker Stretch, Get Force Mid

LOOK W0309

PANAMA+
000005-0001

01-701
001479-0460

HUMMER
000242-0076

GET TEXFORCE LOW
001481-0464

MIG 2.0
001011-0051

INDEX

INDEX

LOOK W0310

PANAMA+
000005-0001

HUMMER
000242-0076

GET FORCE LOW
001467-0414

FIGHTER 2.0
001012-0051

01-701
001479-0460

INDEX
INDEX

Panama+ Lady, Panama+, Sunset, Viking, Hummer, Get Force Low, 01-701, 50/50Top

Fighter 2.0, Pineta, Hummer, Get Force Low

INDEX

INDEX

LOOK W0311

SUNSET
000101-0030

WING
001264-0331

POWER
001261-0331

GET FORCE LOW
001467-0414

01-501
001478-0459

INDEX

W0312 LOOK

SUNSET
000101-0030

SHELL
001266-0331

ENGINE
001260-0331

GET TEXFORCE LOW
001481-0464

01-701
001479-0460

INDEX

Wing, Shell, Pineta, Sunset, Engine, 01-701

T-SHIRT - T-SHIRTS

SUNSET - 000101-0030

Size	-	XS	S	M	L	XL	XXL	3XL	4XL	5XL	BIG SIZE
Tessuto	100% COTONE, JERSEY										
Fabric	100% COTTON, JERSEY										

150 g | 5/100 pcs

MATCH | Regular Fit | CE I CAT

- Warm brown / Warm brown
- 5XL Arancione / Orange
- Rosa shadow / Shadow rose
- Fuxia / Fuchsia
- Rosso / Red
- Bordeaux / Bordeaux
- Viola indigo / Indigo violet
- 5XL Blu navy / Navy blue
- 5XL Blu royal / Royal blue
- Light blu royal / Light royal blue
- Blu atollo / Atoll blue
- Aquamarine / Aquamarine
- 5XL Nero / Black
- Marrone / Brown
- 5XL Smoke / Smoke
- 5XL Steel grey / Steel grey
- 5XL Bianco / White
- Verde / Green
- Mimetico / Camouflage
- Verde militare / Military green
- Emerald green / Emerald green
- Jelly green / Jelly green
- Verde acido / Acid green
- Giallo / Yellow
- Lime light / Light lime
- Giallo fluo / Fluorescent yellow
- 5XL Grigio melange / Melange grey

65% Poliestere + 35% Cotone
65% Polyester + 35% Cotton

93% Cotone + 7% Viscosa
93% Cotton + 7% Viscose

T-SHIRT - T-SHIRTS

PINETA - 000893-0033

Size	-	XS	S	M	L	XL	XXL	3XL	4XL	5XL	BIG SIZE
Tessuto	100% COTONE, JERSEY										
Fabric	100% COTTON, JERSEY										

165 g | 5/50 pcs

MATCH | Regular Fit | CE I CAT

- Smoke / Smoke
- Bianco / White
- Blu navy / Navy blue
- Nero / Black
- Blu royal / Royal blue
- Grigio melange / Melange grey

93% Cotone + 7% Viscosa
93% Cotton + 7% Viscose

T-SHIRT - T-SHIRTS

SUNSET LADY - 000466-0030

Size	-	XS	S	M	L	XL	XXL	-	-	-
Tessuto	100% COTONE, JERSEY									
Fabric	100% COTTON, JERSEY									

150 g | 5/100 pcs

Lady | MATCH | Regular Fit | CE I CAT

- Warm brown / Warm brown
- Arancione / Orange
- Rosa shadow / Shadow rose
- Fuxia / Fuchsia
- Hot coral / Hot coral
- Rosso / Red
- Bordeaux / Bordeaux
- Summer violet / Summer violet
- Viola indigo / Indigo violet
- XXL Blu navy / Navy blue
- XXL Blu royal / Royal blue
- Blu atollo / Atoll blue
- XXL Nero / Black
- XXL Smoke / Smoke
- XXL Bianco / White
- Verde / Green
- Mimetico / Camouflage
- Verde militare / Military green
- Emerald green / Emerald green
- Jelly green / Jelly green
- Verde acido / Acid green
- Giallo / Yellow
- Lime light / Light lime
- Giallo fluo / Fluorescent yellow
- Fuxia fluo / Fluorescent fuchsia
- XXL Grigio melange / Melange grey

65% Poliestere + 35% Cotone
65% Polyester + 35% Cotton

65% Poliestere + 35% Cotone
65% Polyester + 35% Cotton

93% Cotone + 7% Viscosa
93% Cotton + 7% Viscose

T-SHIRT - T-SHIRTS

PINETA LADY - 000890-0033

Size	-	XS	S	M	L	XL	XXL	-	-	-
Tessuto	100% COTONE, JERSEY									
Fabric	100% COTTON, JERSEY									

165 g | 5/50 pcs

Lady | MATCH | Regular Fit | CE I CAT

- Nero / Black
- Smoke / Smoke
- Blu navy / Navy blue
- Blu royal / Royal blue
- Bianco / White

Sunset Lady, Sunset, Viking, Hummer, 01-701, 50/50Top

INDEX
INDEX

POLO - POLO SHIRTS

VENICE - 000907-0305

Size	-	XS	S	M	L	XL	XXL	3XL	4XL	5XL	BIG SIZE
Tessuto	100% COTONE, PIQUET										
Fabric	100% COTTON, PIQUET										

200 g | 5/50 pcs

MATCH | Regular Fit | CE I CAT

Warm brown Warm brown | Verde militare Military green | Verde Green | Jelly green Jelly green | Verde acido Acid green | Giallo Yellow | 5XL Arancione Orange
Rosso Red | Bordeaux Bordeaux | Viola indigo Indigo violet | Marrone Brown | 5XL Bianco White | 5XL Smoke Smoke | 5XL Nero Black
5XL Blu navy Navy blue | 5XL Blu royal Royal blue | Blu atollo Atoll blue | Aquamarine Aquamarine | 5XL Grigio melange Mélange grey ← 93% Cotone + 7% Viscosa **93% Cotton + 7% Viscose**

POLO - POLO SHIRTS

VENICE LADY - 000953-0305

Size	-	XS	S	M	L	XL	XXL	-	-	-
Tessuto	100% COTONE, PIQUET									
Fabric	100% COTTON, PIQUET									

200 g | 5/50 pcs

Lady | MATCH | Regular Fit | CE I CAT

Warm brown Warm brown | Verde militare Military green | Verde Green | Jelly green Jelly green | Verde acido Acid green | Giallo Yellow | Arancione Orange
Rosso Red | Bordeaux Bordeaux | Viola indigo Indigo violet | Marrone Brown | XXL Bianco White | XXL Smoke Smoke | XXL Nero Black
XXL Blu navy Navy blue | XXL Blu royal Royal blue | Blu atollo Atoll blue | Aquamarine Aquamarine | XXL Grigio melange Mélange grey ← 93% Cotone + 7% Viscosa **93% Cotton + 7% Viscose**

POLO - POLO SHIRTS

FLORENCE - 000930-0021

Size	-	-	S	M	L	XL	XXL	3XL	4XL	5XL	BIG SIZE
Tessuto	100% COTONE, PIQUET										
Fabric	100% COTTON, PIQUET										

210 g | 5/50 pcs

MATCH | Regular Fit | CE I CAT

Smoke Smoke | Nero Black | Blu navy Navy blue | Blu royal Royal blu
Verde Green | Arancione Orange | Rosso Red | Bianco White
Grigio melange Melange grey ← 93% Cotone + 7% Viscosa **93% Cotton + 7% Viscose**

POLO - POLO SHIRTS

FLORENCE LADY - 000931-0021

Size	-	-	S	M	L	XL	-	-	-	-
Tessuto	100% COTONE, PIQUET									
Fabric	100% COTTON, PIQUET									

210 g | 5/50 pcs

Lady | MATCH | Regular Fit | CE I CAT

Smoke Smoke | Nero Black | Blu navy Navy blue | Blu royal Royal blu
Verde Green | Arancione Orange | Rosso Red | Bianco White
Grigio melange Melange grey ← 93% Cotone + 7% Viscosa **93% Cotton + 7% Viscose**

FELPE - SWEATSHIRTS

PANAMA+ - 000005-0001

Size	-	XS	S	M	L	XL	XXL	3XL	4XL	5XL	BIG SIZE
Tessuto	70% COTONE + 30% POLIESTERE, GARZATA										
Fabric	70% COTTON + 30% POLYESTER, BRUSHED FLEECE										

300 g | 5/20 pcs

MATCH | Regular Fit | EASY ZIPPER | CE I CAT

5XL Smoke Smoke | 5XL Grigio melange Melange grey | 5XL Nero Black
5XL Blu navy Navy blue | 5XL Blu royal Royal blue | Verde Green
Rosso Red | 5XL Arancione Orange | 5XL Bianco White

FELPE - SWEATSHIRTS

PANAMA+ LADY - 000396-0001

Size	-	XS	S	M	L	XL	XXL	-	-	-
Tessuto	70% COTONE + 30% POLIESTERE, GARZATA									
Fabric	70% COTTON + 30% POLYESTER, BRUSHED FLEECE									

300 g | 5/20 pcs

Lady | MATCH | Regular Fit | EASY ZIPPER | CE I CAT

XXL Smoke Smoke | XXL Grigio melange Melange grey | XXL Nero Black
XXL Blu navy Navy blue | XXL Blu royal Royal blue | Verde Green
Rosso Red | Arancione Orange | XXL Bianco White

PILE - POLAR JACKETS

EASY+ - 000843-0069

Size	-	-	S	M	L	XL	XXL	3XL	-	-	BIG SIZE
Tessuto	100% POLIESTERE, PILE										
Fabric	100% POLYESTER, POLAR FLEECE										

280 g | 1/20 pcs

MATCH | Regular Fit | CE I CAT

Steel grey Steel grey
Blu navy Navy blue
Nero Black

PILE - POLAR JACKETS

NORWAY - 000434-0069

Size	-	XS	S	M	L	XL	XXL	3XL	4XL	5XL	BIG SIZE
Tessuto	100% POLIESTERE, PILE										
Fabric	100% POLYESTER, POLAR FLEECE										

280 g | 1/10 pcs

MATCH | Regular Fit | CE I CAT

5XL Steel grey Steel grey | 5XL Bianco White | Arancione Orange
Rosso Red | 5XL Nero Black | 5XL Blu navy Navy blue
5XL Blu royal Royal blue

PILE - POLAR JACKETS

NORWAY LADY - 000842-0069

Size	-	XS	S	M	L	XL	XXL	-	-	-
Tessuto	100% POLIESTERE, PILE									
Fabric	100% POLYESTER, POLAR FLEECE									

280 g | 1/10 pcs

Lady | MATCH | Regular Fit | CE I CAT

XXL Steel grey Steel grey | XXL Bianco White | Rosso Red
XXL Nero Black | XXL Blu navy Navy blue | XXL Blu royal Royal blue

PILE - POLAR JACKETS

EASY+ LADY - 000844-0069

Size	-	-	S	M	L	-	-	-	-	-
Tessuto	100% POLIESTERE, PILE									
Fabric	100% POLYESTER, POLAR FLEECE									

280 g | 1/20 pcs

Lady | MATCH | CE I CAT

Nero Black
Blu navy Navy blue

INDEX
INDEX

SOFT-SHELL - SOFT-SHELLS

WORK 2.0 - 001382-0001

Size	-	XS	S	M	L	XL	XXL	3XL	4XL	5XL	BIG SIZE
Tessuto	70% COTONE + 30% POLIESTERE, GARZATA										
Fabric	70% COTTON + 30% POLYESTER, BRUSHED										

300 g | 1/20 pcs

LOCK SYSTEM | Regular Fit | Water repellent

Smoke / Smoke | Rosso / Red | Blu royal / Royal blue | Blu navy / Navy blue | Nero / Black

SOFT-SHELL - SOFT-SHELLS

TRIP - 000453-0103

Size	-	XS	S	M	L	XL	XXL	3XL	4XL	5XL	BIG SIZE
Tessuto	100% POLIESTERE, MAGLIA DI POLIESTERE E SOFT-SHELL										
Fabric	100% POLYESTER, KNITTED POLYESTER AND SOFT-SHELL										

300 g | 1/20 pcs

MATCH | Regular Fit | Fabric Waterproof | Breathable | CE I CAT

Steel grey melange / Nero-Arancione fluo / Melange steel grey / Black-Fluorescent orange | Blu melange / Nero-Giallo fluo / Melange blue / Black-Fluorescent yellow | Giallo fluo / Nero / Fluorescent yellow / Black | Arancione fluo / Nero / Fluorescent orange / Black | Rosso / Nero-Giallo fluo / Red / Black-Fluorescent yellow | Grigio melange / Nero-Giallo fluo / Melange grey / Black-Fluorescent yellow

SOFT-SHELL - SOFT-SHELLS

TRIP LADY - 000454-0103

Size	-	-	S	M	L	XL	-	-	-	-
Tessuto	100% POLIESTERE, MAGLIA DI POLIESTERE E SOFT-SHELL									
Fabric	100% POLYESTER, KNITTED POLYESTER AND SOFT-SHELL									

300 g | 1/20 pcs

Lady | MATCH | Regular Fit | Waterproof Fabric | Breathable | CE I CAT

Arancione fluo / Nero / Fluorescent orange / Black | Blu melange / Nero-Fuxia fluo / Melange blue / Black-Fluorescent fuchsia | Giallo fluo / Nero / Fluorescent yellow / Black | Steel grey melange / Nero-Fuxia fluo / Melange steel grey / Black-Fluorescent fuchsia | Rosso / Nero-Giallo fluo / Red / Black-Fluorescent yellow | Grigio melange / Nero-Giallo fluo / Melange grey / Black-Fluorescent yellow

SOFT-SHELL - SOFT-SHELLS

PERFORMER 2.0 - 001473-0053

Size	-	XS	S	M	L	XL	XXL	3XL	4XL	5XL	BIG SIZE
Tessuto	93% POLIESTERE + 7% ELASTAN, SOFT-SHELL										
Fabric	93% POLYESTER + 7% ELASTANE, SOFT-SHELL										

330 g | 1/10 pcs

LOCK SYSTEM | Regular Fit | Windproof | Stretch | Fabric Waterproof | Breathable | CE I CAT

5XL Smoke / Nero / Smoke / Black | 5XL Nero / Nero / Black / Black | 5XL Blu navy / Nero / Navy blue / Black | Blu royal / Nero / Royal blue / Black | Rosso / Nero / Red / Black | Bianco / Nero / White / Black

SOFT-SHELL - SOFT-SHELLS

DUBLIN - 001248-0355

Size	-	XS	S	M	L	XL	XXL	3XL	4XL	5XL	BIG SIZE
Tessuto	100% POLIESTERE, SOFT SHELL MECHANICAL STRETCH										
Fabric	100% POLYESTER, SOFT SHELL MECHANICAL STRETCH										

320 g | 1/10 pcs

MATCH | Regular Fit | Waterproof Fabric | Breathable | Windproof | CE I CAT

Steel grey / Steel grey | Rosso / Red | Blu navy / Navy blue | Blu royal / Royal blue | Nero / Black

SOFT-SHELL - SOFT-SHELLS

DUBLIN LADY - 001249-0355

Size	-	XS	S	M	L	XL	XXL	-	-	-
Tessuto	100% POLIESTERE, SOFT SHELL MECHANICAL STRETCH									
Fabric	100% POLYESTER, SOFT SHELL MECHANICAL STRETCH									

320 g | 1/10 pcs

Lady | MATCH | Regular Fit | Waterproof Fabric | Breathable | Windproof | CE I CAT

Steel grey / Steel grey | Rosso / Red | Blu navy / Navy blue | Nero / Black | Blu royal / Royal blue

INDEX

GIUBBOTTI - JACKETS

FIGHTER 2.0 - 001012-0051

Size	-	XS	S	M	L	XL	XXL	3XL	4XL	5XL	BIG SIZE
Tessuto	100% POLIESTERE, PONGEE RIPSTOP 240T										
Fabric	100% POLYESTER, 240T RIPSTOP PONGEE										

200 g | 1/5 pcs

LOCK SYSTEM | Regular Fit | Waterproof Fabric | Insulated 2 | CE I CAT

5XL Smoke / Nero / Smoke / Black | 5XL Nero / Steel grey / Black / Steel grey | 5XL Blu navy / Blu royal / Navy blue / Royal blue | 5XL Blu navy / Rosso / Navy blue / Red | Rosso / Nero / Red / Black

GILET - VESTS

MIG 2.0 - 001011-0051

Size	-	XS	S	M	L	XL	XXL	3XL	4XL	5XL	BIG SIZE
Tessuto	100% POLIESTERE, PONGEE RIPSTOP 240T										
Fabric	100% POLYESTER, 240T RIPSTOP PONGEE										

200 g | 1/10 pcs

LOCK SYSTEM | Regular Fit | Waterproof Fabric | Windproof | Insulated 2 | CE I CAT

Smoke / Arancione / Smoke / Orange | Arancione / Nero / Orange / Black | Rosso / Nero / Red / Black | Bordeaux / Nero / Bordeaux / Black | 5XL Blu navy / Rosso / Navy blue / Red | 5XL Blu navy / Blu royal / Navy blue / Royal blue | Blu royal / Nero / Royal blue / Black | 5XL Nero / Steel grey / Black / Steel grey | Smoke / Nero / Smoke / Black | Verde / Verde acido / Green / Acid green

GIUBBOTTI - JACKETS

FIGHTER FX MID - 001430-0051

Size	-	XS	S	M	L	XL	XXL	3XL	4XL	5XL	BIG SIZE
Tessuto	100% POLIESTERE, PONGEE RIPSTOP 240T										
Fabric	100% POLYESTER, 240T RIPSTOP PONGEE										

200 g | 1/5 pcs

LOCK SYSTEM | Regular Fit | Waterproof Fabric | Insulated 2 | CE I CAT

Smoke / Nero / Smoke / Black | Nero / Steel grey / Black / Steel grey | Blu navy / Blu royal / Navy blue / Royal blue

GIUBBOTTI - JACKETS

WING - 001264-0331

Size	XXS	XS	S	M	L	XL	XXL	3XL	4XL	5XL	BIG SIZE
Tessuto	100% COTONE, TWILL SANFORIZZATO										
Fabric	100% COTTON, SANFOR TWILL										

260 g | 1/25 pcs

Regular Fit | CE I CAT

Smoke / Smoke | Blu navy / Navy blue

GIUBBOTTI - JACKETS

SHELL - 001266-0331

Size	XXS	XS	S	M	L	XL	XXL	3XL	4XL	5XL	BIG SIZE
Tessuto	100% COTONE, TWILL SANFORIZZATO										
Fabric	100% COTTON, SANFOR TWILL										

260 g | 1/20 pcs

Regular Fit | CE I CAT

Smoke / Smoke | Blu navy / Navy blue

INDEX

DENIM

HUMMER - 000242-0076

Size IT	-	-	-	44	46	48	50	52	54	BIG SIZE
	56/58	58/60	-	62/64	-	-	-	-	-	

Tessuto	70% DENIM + 28% POLIESTERE + 2% ELASTAN, DENIM STRETCH 12 OZ/300D
Fabric	70% DENIM + 28% POLYESTER + 2% ELASTANE, STRETCH DENIM 12 OZ/300D

340 g — 1/20 pcs

MATCH — LOCK SYSTEM — Regular Fit — Stretch

Kaki / Khaki — Light blue / Light blue — Deep blue / Deep blue — Nero / Black — Steel grey / Steel grey

DENIM

HUMMER LADY - 000243-0076

Size IT	38	40	42	44	46	-	-	-	-
	-	-	-	-	-	-	-	-	-

Tessuto	70% DENIM + 28% POLIESTERE + 2% ELASTAN, DENIM STRETCH 12 OZ/300D
Fabric	70% DENIM + 28% POLYESTER + 2% ELASTANE, STRETCH DENIM 12 OZ/300D

340 g — 1/20 pcs

Lady — MATCH — LOCK SYSTEM — Regular Fit — Stretch

Nero / Black — Deep blue / Deep blue — Light blue / Light blue

PANTALONI - TROUSERS

WORKER - 000928-0331

Size	-	XS	S	M	L	XL	XXL	3XL	4XL	5XL	BIG SIZE

Tessuto	100% COTONE, TWILL SANFORIZZATO
Fabric	100% COTTON, SANFOR TWILL

260 g — 1/20 pcs

LOCK SYSTEM — Regular Fit — Three needle stitching — CE I CAT

Kaki / Khaki — Smoke / Smoke — Nero / Black — Blu navy / Navy blue — Blu royal / Royal blue

PANTALONI - TROUSERS

WORKER STRETCH - 001199-0376

Size	XXS	XS	S	M	L	XL	XXL	3XL	4XL	5XL	BIG SIZE

Tessuto	98% COTONE + 2% ELASTAN, TWILL STRETCH
Fabric	98% COTTON + 2% ELASTANE, TWILL STRETCH

300 g — 1/20 pcs

LOCK SYSTEM — Regular Fit — Stretch — Three needle stitching — CE I CAT

Kaki / Khaki — Smoke / Smoke — Blu navy / Navy blue — Nero / Black

INDEX

PANTALONI - TROUSERS

ENGINE - 001260-0331

Size	XXS	XS	S	M	L	XL	XXL	3XL	4XL	5XL	BIG SIZE

Tessuto	100% COTONE, TWILL SANFORIZZATO
Fabric	100% COTTON, SANFOR TWILL

260 g — 1/25 pcs

Regular Fit — CE I CAT

Smoke / Smoke — Blu navy / Navy blue

PANTALONI - TROUSERS

VIKING - 000436-0104

Size	-	40	42	44	46	48	50	52	54	56	58	60	62	64	BIG SIZE

Tessuto	65% POLIESTERE + 35% COTONE, CANVAS MISTO POLIESTERE
Fabric	65% POLYESTER + 35% COTTON, POLYESTER AND CANVAS BLEND

315 g — 1/15 pcs

EN14404:2014 +A1:2019 1

Regular Fit — Three needle stitching — CE I CAT

Smoke / Nero / Smoke / Black — Nero / Nero / Black / Black — Blu navy / Nero / Navy blue / Black — Blu royal / Nero / Royal blue / Black

PANTALONI - TROUSERS

POWER - 001261-0331

Size	XXS	XS	S	M	L	XL	XXL	3XL	4XL	5XL	BIG SIZE

Tessuto	100% COTONE, TWILL SANFORIZZATO
Fabric	100% COTTON, SANFOR TWILL

260 g — 1/25 pcs

LOCK SYSTEM — Regular Fit — CE I CAT

Smoke / Smoke — Blu navy / Navy blue

PANTALONI - TROUSERS

POWER STRETCH - 001547-0376

Size	XXS	XS	S	M	L	XL	XXL	3XL	4XL	5XL	BIG SIZE

Tessuto	98% COTONE + 2% ELASTAN, TWILL STRETCH
Fabric	98% COTTON + 2% ELASTANE, STRETCH TWILL

300 g — 1/20 pcs

LOCK SYSTEM — Regular Fit — Stretch — CE I CAT

Kaki / Khaki — Smoke / Smoke — Blu navy / Navy blue — Nero / Black

INDEX

SCARPE DI SICUREZZA - SAFETY SHOES

GET TEXFORCE LOW - 001481-0464

S1P SRC ESD

Size	39	40	41	41,5	42	42,5	43	43,5	44	44,5	45	46	47	48	BIG SIZE

Tomaia	Suede mm 1.8/2.0 premium hydro-pro+tessuto cordura air tech
Upper	Premium hydro-pro suede 1.8/2.0 mm + cordura air tech fabric

1/6 Pairs

MATCH · Regular fit · TOP. ALU. CAP. · Ortholite · MASTER BALANCE · ITALIAN LEATHER · Water repellent · Breathable · CE II CAT

Kaki / Sabbia
Khaki / Sand

Steel Grey / Light grey
Steel Grey / Light grey

Kaki / Mimetico grigio
Khaki / Grey camouflage

Nero / Nero
Black / Black

Blu Navy / Seaport
Navy blue / Seaport

Steel Grey / Nero
Steel Grey / Black

SCARPE DI SICUREZZA - SAFETY SHOES

GET TEXFORCE LD LOW - 001516-0464

S1P SRC ESD

Size	35	36	37	38	39	40	41	42

Tomaia	Suede mm 1.8/2.0 premium hydro-pro+tessuto cordura air tech
Upper	Premium hydro-pro suede 1.8/2.0 mm + cordura air tech fabric

1/6 Pairs

Lady · MATCH · Regular fit · TOP. ALU. CAP. · Ortholite · MASTER BALANCE · ITALIAN LEATHER · Water repellent · Breathable · CE II CAT

Kaki / Sabbia
Khaki / Sand

Steel grey / Light grey
Steel grey / Light grey

Nero / Nero
Black / Black

Blu navy / Seaport
Navy blue / Seaport

Steel grey / Nero
Steel grey / Black

SCARPE DI SICUREZZA - SAFETY SHOES

GET FORCE MID - 001445-0414

S3 SRC ESD

Size	39	40	41	41,5	42	42,5	43	43,5	44	44,5	45	46	47	48	BIG SIZE

Tomaia	Nabuk mm 1.8/2.0 premium hydro-pro
Upper	Premium hydro-pro nubuck 1.8/2.0 mm

1/6 Pairs

MATCH · Regular fit · TOP. ALU. CAP. · Ortholite · MASTER BALANCE · ITALIAN LEATHER · Water repellent · Breathable · CE II CAT

Total black
Total black

Nero
Black

Smoke
Smoke

Smoke
Smoke

Cioccolato
Chocolate

Giallo aspen
Aspen yellow

Rosso
Red

SCARPE DI SICUREZZA - SAFETY SHOES

GET FORCE LOW - 001467-0414

S3 SRC ESD

Size	39	40	41	41,5	42	42,5	43	43,5	44	44,5	45	46	47	48	BIG SIZE

Tomaia	Nabuk mm 1.8/2.0 premium hydro-pro
Upper	Premium hydro-pro nubuck 1.8/2.0 mm

1/6 Pairs

MATCH · Regular fit · TOP. ALU. CAP. · Ortholite · MASTER BALANCE · ITALIAN LEATHER · Water repellent · Breathable · CE II CAT

Smoke
Smoke

Smoke
Smoke

Cioccolato
Chocolate

Giallo aspen
Aspen yellow

Rosso
Red

Nero
Black

Total black
Total black

SCARPE DI SICUREZZA - SAFETY SHOES

GET FORCE LOW LD - 001507-0414

S3 SRC ESD

Size	35	36	37	38	39	40	41	42

Tomaia	Nabuk mm 1.8/2.0 premium hydro-pro
Upper	Premium hydro-pro nubuck 1.8/2.0 mm

1/6 Pairs

Lady · MATCH · Regular fit · TOP. ALU. CAP. · Ortholite · MASTER BALANCE · ITALIAN LEATHER · Water repellent · Breathable · CE II CAT

Smoke
Smoke

Cioccolato
Chocolate

Giallo aspen
Aspen yellow

Rosso
Red

Total Black
Total Black

SCARPE DI SICUREZZA - SAFETY SHOES

GET FORCE MID LD - 001506-0414

S3 SRC ESD

Size	35	36	37	38	39	40	41	42

Tomaia	Nabuk mm 1.8/2.0 premium hydro-pro
Upper	Premium hydro-pro nubuck 1.8/2.0 mm

1/6 Pairs

Lady · MATCH · Regular fit · TOP. ALU. CAP. · Ortholite · MASTER BALANCE · ITALIAN LEATHER · Water repellent · Breathable · CE II CAT

Smoke
Smoke

Cioccolato
Chocolate

Total black
Total black

Giallo aspen
Aspen yellow

Rosso
Red

GUANTI IN PELLE - LEATHER GLOVES

50/50TOP - 000578-0138

Size	-	-	7	8	9	10	11	-

Materiale	TUTTO FIORE BOVINO
Material	BOVINE GRAIN LEATHER

12/120 pairs

CE II CAT · EN407:2004 412X4X · EN388:2016 +A1:2016 2132X

Ghiaccio
Ice

GUANTI IN PELLE - LEATHER GLOVES

50/5STOP - 000496-0143

Size	-	-	7	8	9	10	11	-

Materiale	TUTTO FIORE BOVINO
Material	BOVINE GRAIN LEATHER

12/120 pairs

CE II CAT · EN407:2004 412X4X · EN388:2016 +A1:2016 2132X

Ghiaccio
Ice

GUANTI ANTITAGLIO - CUT-RESISTANT GLOVES

01-101 - 001476-0457

Size	-	6	7	8	9	10	11	-

Materiale	85% KYORENE + 10% ELASTAN + 5% POLIESTERE
Material	85% KYORENE + 10% ELASTANE + 5% POLYESTER

1/144 pairs

CE II CAT · EN388:2016 4121A · EN 407 XXXXXX · ANSI / ISEA 105-2016 A1 CUT · ANSI 6 ABR

Grigio / Nero
Grey / Black

GUANTI ANTITAGLIO - CUT-RESISTANT GLOVES

01-301 - 001477-0458

Size	-	-	7	8	9	10	11	-

Materiale	60% KYORENE + 30% HPPE + 7% ELASTAN + 3% POLIESTERE
Material	60% KYORENE + 30% HPPE + 7% ELASTANE + 3% POLYESTER

1/144 pairs

CE II CAT · EN388:2016 4242B · EN 407 XXXXXX · ANSI / ISEA 105-2016 A2 CUT · ANSI 4 ABR

Grigio / Nero
Grey / Black

GUANTI ANTITAGLIO - CUT-RESISTANT GLOVES

01-501 - 001478-0459

Size	-	6	7	8	9	10	11	-

Materiale	50% KYORENE + 22% HPPE + 18% FIBRA DI VETRO + 7% ELASTAN + 3% POLIESTERE
Material	50% KYORENE + 22% HPPE + 18% GLASS FIBRE + 7% ELASTANE + 3% POLYESTER

1/144 pairs

CE II CAT · EN388:2016 4442C · EN 407 XXXXXX · ANSI / ISEA 105-2016 A3 CUT · ANSI 3 ABR

Grigio / Nero
Grey / Black

GUANTI ANTITAGLIO - CUT-RESISTANT GLOVES

01-701 - 001479-0460

Size	-	-	7	8	9	10	11	-

Materiale	50% KYORENE + 21% HPPE + 12% FIBRA DI VETRO + 7% ELASTAN + 7% FIBRA DI ACCIAIO + 3% POLIESTERE
Material	50% KYORENE + 21% HPPE + 12% GLASS FIBRE + 7% ELASTANE + 7% STEEL FIBRE + 3% POLYESTER

1/144 pairs

CE II CAT · EN388:2016 4442F · EN 407 XXXXXX · ANSI / ISEA 105-2016 A6 CUT · ANSI 3 ABR

Grigio / Nero
Grey / Black

INDEX

WORKIN COLORS

INDEX

04 ENERGY

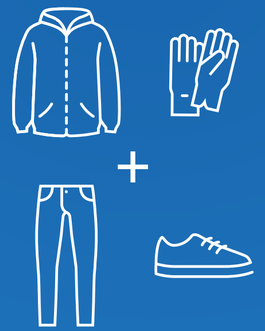

Il **blu elettrico**, chiamato anche royal blue o power blue, è la brillante tonalità al centro di questa collezione Workincolors. È una tinta che **esprime energia ed affidabilità** insieme e che ben si presta perciò a rappresentare in particolare il mondo dei **tecnici installatori**, ma anche a dare un tocco di **vivacità ai più svariati contesti** professionali. La raccolta comprende inoltre proposte di abbinamento in grigio melange e blue navy.

—

Electric blue, also known as royal blue or power blue, is the brilliant shade on which this Workincolors collection focuses. It is a colour which **conveys energy and reliability** at the same time and which is therefore well suited to represent in particular the world of **technical installers**, but also to provide a touch of **liveliness to very different professional fields**. The collection also includes suggestions for combinations with melange grey and navy blue.

INDEX

LOOK W0401

THERMO PRO 160 SS
001531-0494

N1002EBB
001375-0180

VIKING
000436-0104

GET TEXFORCE LOW
001481-0464

INDEX

Sunset Lady, Thermo Pro 160SS, Worker Tech, Viking, Get Texforce Low, N1002EBB

Worker Tech, Get Texforce Low

INDEX

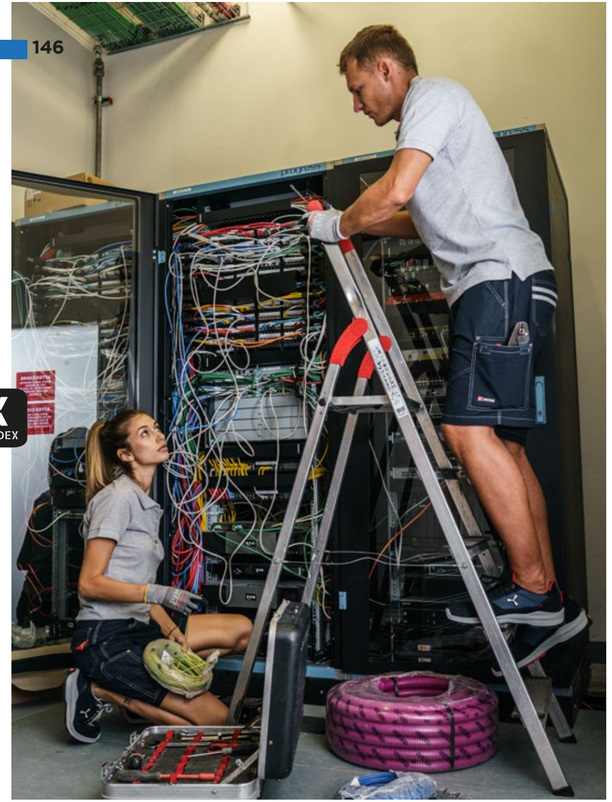

Venice Lady Melange, Venice Melange, Caracas, Get Fresh Ld Low, Get Texforce Low, 01-101, 01-501

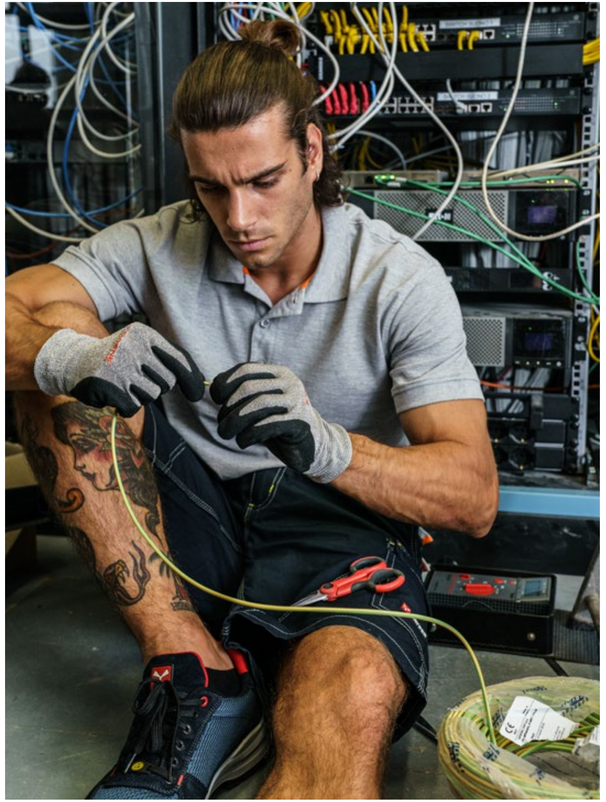

Venice Melange, Caracas, Get Texforce Low, 01-501

W0402 LOOK

VENICE MELANGE
000840-0254

01-501
001478-0459

CARACAS
001204-0067

GET FORCE MID
001445-0414

LOOK W0403

SUNSET
000101-0030

N1002EBB
001375-0180

WORKER TECH
001405-0406

GET FRESH LOW
001508-0463

WORK 2.0
001382-000

INDEX

INDEX

LOOK W0404

SUNSET LADY MELANGE
000832-0252

N1002EBB
001375-0180

WORKER TECH
001405-0406

GET FRESH LD LOW
001515-0463

WORK 2.0
001382-000

INDEX

INDEX

Work 2.0, Sunset, Sunset Lady Melange, Worker Tech, Get Fresh Low, Get Texforce Ld Low, N1002EBB

Sunset, Sunset Lady Melange, Worker Tech, Get Fresh Low, Get Texforce Ld Low, N1002EBB

INDEX

INDEX

LOOK W0405

PERFORMER 2.0
001473-0053

N1002EBB
001375-0180

WORKER TECH
001405-0406

GET FRESH LOW
001508-0463

INDEX

PERFORMER 2.0
001473-0053

INDEX

LOOK W0406

DUBLIN LADY
001249-0355

01-501
001478-0459

CANYON
000321-0084

GET TEXFORCE LD LOW
001516-0464

INDEX

DUBLIN LADY
001249-0355

INDEX

INDEX

Performer 2.0, Thermo Pro 160SS, Viking, Get Fresh Low, 01-501

INDEX

Dublin, Dublin Lady, Thermo Pro 160, 2953-2017

LOOK W0407

MISTRAL+
000004-0001

N1002EBB
001375-0180

HUMMER
000242-0076

GET FRESH LOW
001508-0463

INDEX

TUCSON
000317-0064

INDEX

LOOK W0408

ARIZONA
000319-0064

MISTRAL+ LADY
000395-0001

PU2001E
001372-0181

HUMMER LADY
000243-0076

GET FORCE MID LD
001506-0414

INDEX

ARIZONA
000319-0064

INDEX

INDEX

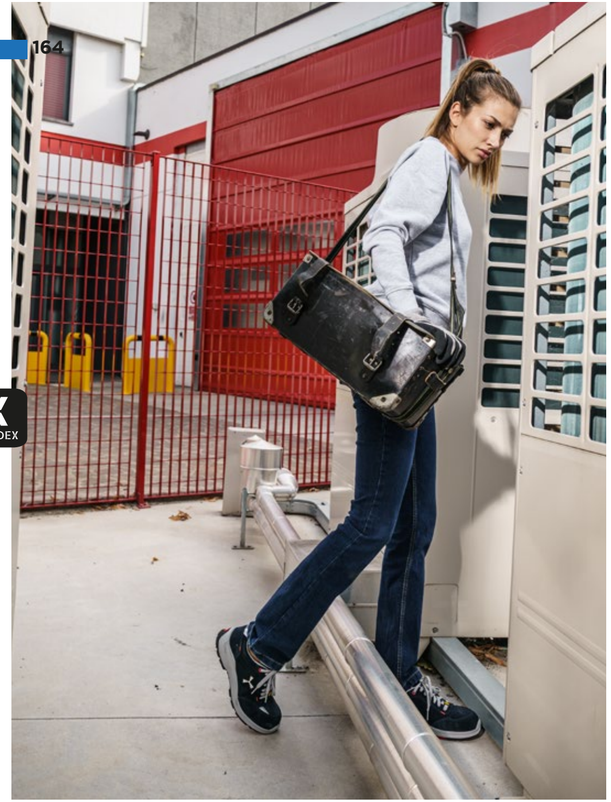

Mistral+ Lady, Mustang Lady, Get Fresh Ld Low, 01-501

Mistral+, Hummer, Get Texforce Low, N1002EBB

INDEX

Arizona, Tucson, Mistral+ Lady, Mistral+, Mustang Lady, Hummer, Get Fresh Ld Low, Get Texforce Low, PU2001E, N1002EBB

Tucson, Mistral+, Hummer, N1002EBB

LOOK W0409

MISTRAL+
000004-0001

SUNSET
000101-0030

WORKER TECH
001405-0406

GET FRESH LOW
001508-0463

MIG 2.0
001011-0051

N1002EBB
001375-0180

INDEX
INDEX

LOOK W0410

MISTRAL+
000004-0001

ESCAPE
000872-0051

SUNSET
000101-0030

N1002EBB
001375-0180

WORKER TECH
001405-0406

GET FRESH LOW
001508-0463

INDEX

ESCAPE
000872-0051

INDEX

Escape, Mig 2.0, Mistral+, Sunset, Sunset Lady Melange, Worker Tech, Get Fresh Low, Get Texforce Ld Low, N1002EBB

Sunset Lady Melange, Sunset, Worker Tech, N1002EBB

Mistral+, Mistral+ Lady, Worker Tech, Get Fresh Low, Get Texforce Ld Low, N1002EBB

INDEX

INDEX

LOOK W0411

PROTECTOR 2.0
001486-0086

MISTRAL+
000004-0001

DEFENDER 2.0
001487-0086

01-501
001478-0459

GET FORCE MID
001445-0414

INDEX

Protector 2.0, Defender 2.0, 01-501

INDEX

T-SHIRT - T-SHIRTS

SUNSET - 000101-0030

Size	-	XS	S	M	L	XL	XXL	3XL	4XL	5XL	BIG SIZE
Tessuto	100% COTONE, JERSEY										
Fabric	100% COTTON, JERSEY										

150 g | 5/100 pcs

MATCH | Regular Fit | CE I CAT

- 5XL Blu royal / Royal blue
- 5XL Blu navy / Navy blue
- Light blu royal / Light royal blue
- Blu atollo / Atoll blue
- Aquamarine / Aquamarine
- 5XL Nero / Black
- Marrone / Brown
- 5XL Smoke / Smoke
- 5XL Steel grey / Steel grey
- Verde / Green
- Mimetico / Camouflage
- Verde militare / Military green
- Emerald green / Emerald green
- Jelly green / Jelly green
- Verde acido / Acid green
- Giallo / Yellow
- Lime light / Light lime
- Warm brown / Warm brown
- 5XL Arancione / Orange
- Rosa shadow / Shadow rose
- Fuxia / Fuchsia
- Rosso / Red
- Bordeaux / Bordeaux
- Viola indigo / Indigo violet
- 5XL Bianco / White
- Giallo fluo / Fluorescent yellow
- 5XL Grigio melange / Melange grey

65% Poliestere + 35% Cotone
65% Polyester + 35% Cotton

93% Cotone + 7% Viscosa
93% Cotton + 7% Viscose

POLO - POLO SHIRTS

VENICE MELANGE - 000840-0254

Size	-	XS	S	M	L	XL	XXL	3XL	4XL	5XL	BIG SIZE
Tessuto	93% COTONE + 7% VISCOSA										
Fabric	93% COTTON + 7% VISCOSE										

200 g | 5/50 pcs

MATCH | Regular Fit | CE I CAT

- Grigio melange / Melange grey

T-SHIRT - T-SHIRTS

SUNSET LADY - 000466-0030

Size	-	XS	S	M	L	XL	XXL	-	-	-
Tessuto	100% COTONE, JERSEY									
Fabric	100% COTTON, JERSEY										

150 g | 5/100 pcs

Lady | MATCH | Regular Fit | CE I CAT

- XXL Blu royal / Royal blue
- XXL Blu navy / Navy blue
- Blu atollo / Atoll blue
- XXL Nero / Black
- XXL Smoke / Smoke
- Verde / Green
- Mimetico / Camouflage
- Verde militare / Military green
- Emerald green / Emerald green
- Jelly green / Jelly green
- Verde acido / Acid green
- Giallo / Yellow
- Lime light / Light lime
- Warm brown / Warm brown
- Arancione / Orange
- Rosa shadow / Shadow rose
- XXL Bianco / White
- Fuxia / Fuchsia
- Hot coral / Hot coral
- Rosso / Red
- Bordeaux / Bordeaux
- Summer violet / Summer violet
- Viola indigo / Indigo violet
- Giallo fluo / Fluorescent yellow
- Fuxia fluo / Fluorescent fuchsia
- XXL Grigio melange / Melange grey

65% Poliestere + 35% Cotone
65% Polyester + 35% Cotton

65% Poliestere + 35% Cotone
65% Polyester + 35% Cotton

93% Cotone + 7% Viscosa
93% Cotton + 7% Viscose

POLO - POLO SHIRTS

VENICE LADY MELANGE - 000841-0254

Size	-	XS	S	M	L	XL	XXL	-	-	-
Tessuto	93% COTONE + 7% VISCOSA									
Fabric	93% COTTON + 7% VISCOSE										

200 g | 5/50 pcs

Lady | MATCH | Regular Fit | CE I CAT

- Grigio melange / Melange grey

Sunset, Worker Tech, Get Fresh Low, N1002EBB

INDEX

MAGLIE TERMICHE - THERMAL SHIRTS

THERMO PRO 160 SS - 001531-0494

Size	S / M	L / XL	2 / 3XL	4 / 5XL	BIG SIZE	LIGHT: –5 °C / +15 °C
Tessuto	65% POLIAMMIDE + 35% POLIESTERE, SEAMLESS LIGHT-WEIGHT					
Fabric	65% POLYAMIDE + 35% POLYESTER, SEAMLESS LIGHT-WEIGHT					

160 g | 1/30 pcs

Slim Fit | Breathable | LIGHT | Flexibility

Blu royal melange / Melange royal blue
Nero melange / Melange black

FELPE - SWEATSHIRTS

WORK 2.0 - 001382-000

Size	-	XS	S	M	L	XL	XXL	3XL	4XL	5XL	BIG SIZE
Tessuto	70% COTONE + 30% POLIESTERE, GARZATA										
Fabric	70% COTTON + 30% POLYESTER, BRUSHED										

300 g | 1/20 pcs

LOCK SYSTEM | Regular Fit | Water repellent

Blu navy / Navy blue
Blu royal / Royal blue
Nero / Black
Smoke / Smoke
Rosso / Red

FELPE - SWEATSHIRTS

MISTRAL+ - 000004-0001

Size	-	XS	S	M	L	XL	XXL	3XL	4XL	5XL	BIG SIZE
Tessuto	70% COTONE + 30% POLIESTERE, GARZATA										
Fabric	70% COTTON + 30% POLYESTER, BRUSHED FLEECE										

300 g | 5/20 pcs

MATCH | Regular Fit | CE I CAT

5XL Blu royal / Royal blue
5XL Blu navy / Navy blue
5XL Nero / Black
Verde / Green
5XL Smoke / Smoke
5XL Grigio melange / Melange grey
5XL Bianco / White
Rosso / Red

FELPE - SWEATSHIRTS

MISTRAL+ LADY - 000395-0001

Size	-	XS	S	M	L	XL	XXL	-	-	-	BIG SIZE
Tessuto	70% COTONE + 30% POLIESTERE, GARZATA										
Fabric	70% COTTON + 30% POLYESTER, BRUSHED FLEECE										

300 g | 5/20 pcs

Lady | MATCH | Regular Fit | CE I CAT

XXL Grigio melange / Melange grey
XXL Bianco / White
Verde / Green
XXL Nero / Black
XXL Blu navy / Navy blue
XXL Blu royal / Royal blue
Rosso / Red

SOFT-SHELL - SOFT-SHELLS

DUBLIN - 001248-0355

Size	-	XS	S	M	L	XL	XXL	3XL	4XL	5XL	BIG SIZE
Tessuto	100% POLIESTERE, SOFT SHELL MECHANICAL STRETCH										
Fabric	100% POLYESTER, SOFT SHELL MECHANICAL STRETCH										

320 g | 1/10 pcs

MATCH | Regular Fit | Waterproof Fabric | Breathable | Windproof | CE I CAT

Blu royal / Royal blue
Blu navy / Navy blue
Nero / Black
Steel grey / Steel grey
Rosso / Red

SOFT-SHELL - SOFT-SHELLS

DUBLIN LADY - 001249-0355

Size	-	XS	S	M	L	XL	XXL	-	-	-
Tessuto	100% POLIESTERE, SOFT SHELL MECHANICAL STRETCH									
Fabric	100% POLYESTER, SOFT SHELL MECHANICAL STRETCH									

320 g | 1/10 pcs

Lady | MATCH | Regular Fit | Waterproof Fabric | Breathable | Windproof | CE I CAT

Blu royal / Royal blue
Blu navy / Navy blue
Nero / Black
Steel grey / Steel grey
Rosso / Red

SOFT-SHELL - SOFT-SHELLS

PERFORMER 2.0 - 001473-0053

Size	-	XS	S	M	L	XL	XXL	3XL	4XL	5XL	BIG SIZE
Tessuto	93% POLIESTERE + 7% ELASTAN, SOFT-SHELL										
Fabric	93% POLYESTER + 7% ELASTANE, SOFT-SHELL										

330 g | 1/10 pcs

LOCK SYSTEM | Regular Fit | Windproof | Stretch | Waterproof Fabric | Breathable | CE I CAT

Blu royal / Nero / Royal blue / Black
5XL Blu navy / Nero / Navy blue / Black
5XL Nero / Nero / Black / Black
5XL Smoke / Nero / Smoke / Black
Bianco / Nero / White / Black
Rosso / Nero / Red / Black

Performer 2.0

INDEX
INDEX

GILET - VESTS

TUCSON - 000317-0064

Size	-	-	S	M	L	XL	XXL	3XL	-	-	BIG SIZE
Tessuto	100% COTONE, TWILL										250 g / 1/20 pcs
Fabric	100% COTTON, TWILL										

LOCK SYSTEM | Regular Fit | Three needle stitching | CE I CAT

Blu navy / Blu royal
Navy blue / Royal blue

Smoke / Nero
Smoke / Black

Nero / Smoke
Black / Smoke

GIUBBOTTI - JACKETS

FIGHTER 2.0 - 001012-0051

Size	-	XS	S	M	L	XL	XXL	3XL	4XL	5XL	BIG SIZE
Tessuto	100% POLIESTERE, PONGEE RIPSTOP 240T										200 g / 1/5 pcs
Fabric	100% POLYESTER, 240T RIPSTOP PONGEE										

LOCK SYSTEM | Regular Fit | Waterproof Fabric | Insulated 2 | CE I CAT

5XL Blu navy / Blu royal
Navy blue / Royal blue

5XL Blu navy / Rosso
Navy blue / Red

5XL Nero / Steel grey
Black / Steel grey

5XL Smoke / Nero
Smoke / Black

Rosso / Nero
Red / Black

GILET - VESTS

WANTED - 000873-0051

Size	-	XS	S	M	L	XL	XXL	3XL	-	-	BIG SIZE
Tessuto	100% POLIESTERE, PONGEE PVC 240T										200 g / 1/10 pcs
Fabric	100% POLYESTER, 240T PONGEE PVC										

LOCK SYSTEM | Regular Fit | Waterproof Fabric | Windproof | Insulated 2 | CE I CAT

Dress blu navy / Blu royal
Navy dress blue / Royal blue

Nero / Steel grey
Black / Steel grey

Smoke / Nero
Smoke / Black

GIUBBOTTI - JACKETS

ARIZONA - 000319-0064

Size	-	XS	S	M	L	XL	XXL	3XL	-	-	BIG SIZE
Tessuto	100% COTONE, TWILL										250 g / 1/20 pcs
Fabric	100% COTTON, TWILL										

LOCK SYSTEM | Regular Fit | CE I CAT

Blu navy / Blu royal
Navy blue / Royal blue

Smoke / Nero
Smoke / Black

Nero / Smoke
Black / Smoke

GIUBBOTTI - JACKETS

ESCAPE - 000872-0051

Size	-	XS	S	M	L	XL	XXL	3XL	4XL	5XL	BIG SIZE
Tessuto	100% POLIESTERE, PONGEE RIPSTOP 240T										200 g / 1/5 pcs
Fabric	100% POLYESTER, 240T RIPSTOP PONGEE										

LOCK SYSTEM | Regular Fit | Waterproof Fabric | Windproof | Insulated 2 | CE I CAT

Blu royal / Nero
Royal blue / Black

5XL Dress blu navy / Blu royal
Navy dress blue / Royal blue

Smoke / Nero
Smoke / Black

5XL Nero / Steel grey
Black / Steel grey

GILET - VESTS

MIG 2.0 - 001011-0051

Size	-	XS	S	M	L	XL	XXL	3XL	4XL	5XL	BIG SIZE
Tessuto	100% POLIESTERE, PONGEE RIPSTOP 240T										200 g / 1/10 pcs
Fabric	100% POLYESTER, 240T RIPSTOP PONGEE										

LOCK SYSTEM | Regular Fit | Waterproof Fabric | Windproof | Insulated 2 | CE I CAT

5XL Blu navy / Blu royal
Navy blue / Royal blue

5XL Nero / Steel grey
Black / Steel grey

Blu royal / Nero
Royal blue / Black

Smoke / Nero
Smoke / Black

Verde / Verde acido
Green / Acid green

Smoke / Arancione
Smoke / Orange

Arancione / Nero
Orange / Black

Rosso / Nero
Red / Black

Bordeaux / Nero
Bordeaux / Black

5XL Blu navy / Rosso
Navy blue / Red

GIUBBOTTI - JACKETS

PROTECTOR 2.0 - 001486-0086

Size	-	XS	S	M	L	XL	XXL	3XL	-	-	BIG SIZE
Tessuto	98% COTONE + 2% FIBRA DISSIPATIVA, TWILL MULTI-PRO										280 g / 1/15 pcs
Fabric	98% COTTON + 2% DISSIPATIVE FIBRE, MULTI-PRO TWILL										

Regular Fit | 3M Scotchlite Reflective Material | CE III CAT 0624

Blu navy
Navy blue

PANTALONI - TROUSERS

CANYON - 000321-0084

Size	XXS	XS	S	M	L	XL	XXL	3XL	4XL	5XL	BIG SIZE
Tessuto	100% COTONE, TWILL										265 g / 1/20 pcs
Fabric	100% COTTON, TWILL										

LOCK SYSTEM | Regular Fit | Three needle stitching

Blu navy / Blu royal
Navy blue / Royal blue

Blu royal / Blu navy
Royal blue / Navy blue

Smoke / Nero
Smoke / Black

PANTALONI - TROUSERS

VIKING - 000436-0104

Size	-	40	42	44	46	48	50	52	54	56	58	60	62	64	BIG SIZE
Tessuto	65% POLIESTERE + 35% COTONE, CANVAS MISTO POLIESTERE														315 g / 1/15 pcs
Fabric	65% POLYESTER + 35% COTTON, POLYESTER AND CANVAS BLEND														

Regular Fit | Three needle stitching | CE I CAT | EN14404:2014 +A1:2018 1 - 360 N

Blu navy / Nero
Navy blue / Black

Blu royal / Nero
Royal blue / Black

Smoke / Nero
Smoke / Black

Nero / Nero
Black / Black

PANTALONI - TROUSERS

DEFENDER 2.0 - 001487-0086

Size	-	XS	S	M	L	XL	XXL	3XL	-	-	BIG SIZE
Tessuto	98% COTONE + 2% FIBRA DISSIPATIVA, TWILL MULTI-PRO										280 g / 1/15 pcs
Fabric	98% COTTON + 2% DISSIPATIVE FIBRE, MULTI-PRO TWILL										

Regular Fit | 3M Scotchlite Reflective Material | CE III CAT 0624

Blu navy
Navy blue

PANTALONI - TROUSERS

WORKER STRETCH - 001199-0376

Size	XXS	XS	S	M	L	XL	XXL	3XL	4XL	5XL	BIG SIZE
Tessuto	98% COTONE + 2% ELASTAN, TWILL STRETCH										300 g / 1/20 pcs
Fabric	98% COTTON + 2% ELASTANE, TWILL STRETCH										

LOCK SYSTEM | Regular Fit | Stretch | Three needle stitching | CE I CAT

Blu navy
Navy blue

Nero
Black

Smoke
Smoke

Kaki
Khaki

PANTALONI - TROUSERS

WORKER TECH - 001405-0406

Size	-	XS	S	M	L	XL	XXL	3XL	-	-	BIG SIZE
Tessuto	65% POLIESTERE + 35% COTONE, TWILL MECHANICAL STRETCH										265 g / 1/20 pcs
Fabric	65% POLYESTER + 35% COTTON, TWILL MECHANICAL STRETCH										

LOCK SYSTEM | Regular Fit | Three needle stitching | YKK | CE I CAT

Blu navy / Nero
Navy blue / Black

Nero / Nero
Black / Black

Smoke / Nero
Smoke / Black

INDEX

BERMUDA - BERMUDA SHORTS

CARACAS - 001204-0067

Size	-	XS	S	M	L	XL	XXL	3XL	4XL	5XL	BIG SIZE
Tessuto	100% COTONE, RIPSTOP										
Fabric	100% COTTON, RIPSTOP										

210 g | 1/20 pcs

LOCK SYSTEM | Regular Fit | Three needle stitching | CE I CAT

Blu navy / Navy blue | Nero / Black | Smoke / Smoke | Kaki / Khaki

DENIM

MUSTANG - 000240-0076

Size IT	-	-	-	44	46	48	50	52	54	BIG SIZE
	56/58	58/60	-	62/64	-	-	-	-	-	
Tessuto	70% DENIM + 28% POLIESTERE + 2% ELASTAN, DENIM STRETCH 12 OZ/300D									
Fabric	70% DENIM + 28% POLYESTER + 2% ELASTANE, STRETCH DENIM 12 OZ/300D									

340 g | 1/20 pcs

MATCH | Regular Fit | Stretch

Deep blu / Deep blue | Light blu / Light blue | Nero / Black

DENIM

MUSTANG LADY - 000241-0076

Size IT	38	40	42	44	46	-	-	-	-
	-	-	-	-	-	-	-	-	-
Tessuto	70% DENIM + 28% POLIESTERE + 2% ELASTAN, DENIM STRETCH 12 OZ/300D								
Fabric	70% DENIM + 28% POLYESTER + 2% ELASTANE, STRETCH DENIM 12 OZ/300D								

340 g | 1/20 pcs

Lady | MATCH | Regular Fit | Stretch

Deep blu / Deep blue | Light blu / Light blue | Nero / Black

BERMUDA - BERMUDA SHORTS

JEEP - 000246-0076

Size IT	-	-	-	44	46	48	50	52	54	BIG SIZE
	56/58	58/60	-	62/64	-	-	-	-	-	
Tessuto	70% DENIM + 28% POLIESTERE + 2% ELASTAN, DENIM STRETCH 12 OZ/300D									
Fabric	70% DENIM + 28% POLYESTER + 2% ELASTANE, STRETCH DENIM 12 OZ/300D									

340 g | 1/20 pcs

LOCK SYSTEM | Regular Fit | Stretch

Light blue / Light blue | Steel grey / Steel grey | Kaki / Khaki

DENIM

HUMMER - 000242-0076

Size IT	-	-	-	44	46	48	50	52	54	BIG SIZE
	56/58	58/60	-	62/64	-	-	-	-	-	
Tessuto	70% DENIM + 28% POLIESTERE + 2% ELASTAN, DENIM STRETCH 12 OZ/300D									
Fabric	70% DENIM + 28% POLYESTER + 2% ELASTANE, STRETCH DENIM 12 OZ/300D									

340 g | 1/20 pcs

MATCH | LOCK SYSTEM | Regular Fit | Stretch

Deep blue / Deep blue | Light blue / Light blue | Kaki / Khaki | Nero / Black | Steel grey / Steel grey

DENIM

HUMMER LADY - 000243-0076

Size IT	38	40	42	44	46	-	-	-	-
	-	-	-	-	-	-	-	-	-
Tessuto	70% DENIM + 28% POLIESTERE + 2% ELASTAN, DENIM STRETCH 12 OZ/300D								
Fabric	70% DENIM + 28% POLYESTER + 2% ELASTANE, STRETCH DENIM 12 OZ/300D								

340 g | 1/20 pcs

Lady | MATCH | LOCK SYSTEM | Regular Fit | Stretch

Deep blue / Deep blue | Light blue / Light blue | Nero / Black

INDEX

SCARPE DI SICUREZZA - SAFETY SHOES

GET TEXFORCE LOW - 001481-0464

S1P | SRC | ESD

Size	39	40	41	41,5	42	42,5	43	43,5	44	44,5	45	46	47	48	BIG SIZE
Tomaia	Suede mm 1.8/2.0 premium hydro-pro+tessuto cordura air tech														
Upper	Premium hydro-pro suede 1.8/2.0 mm + cordura air tech fabric														

1/6 Pairs

MATCH | 11 Regular fit | TOP. ALU. CAP. | Orthoite | MASTER BALANCE | ITALIAN LEATHER | Water repellent | Breathable | CE II CAT

Blu navy / Seaport / Navy blue / Seaport | Nero / Nero / Black / Black | Steel grey / Nero / Steel grey / Black | Steel Grey / Light grey / Steel Grey / Light grey | Kaki / Sabbia / Khaki / Sand | Kaki / Mimetico grigio / Khaki / Grey camouflage

SCARPE DI SICUREZZA - SAFETY SHOES

GET TEXFORCE LD LOW - 001516-0464

S1P | SRC | ESD

Size	35	36	37	38	39	40	41	42
Tomaia	Suede mm 1.8/2.0 premium hydro-pro+tessuto cordura air tech							
Upper	Premium hydro-pro suede 1.8/2.0 mm + cordura air tech fabric							

1/6 Pairs

Lady | MATCH | 11 Regular fit | TOP. ALU. CAP. | Orthoite | MASTER BALANCE | ITALIAN LEATHER | Water repellent | Breathable | CE II CAT

Blu navy / Seaport / Navy blue / Seaport | Nero / Nero / Black / Black | Steel grey / Nero / Steel grey / Black | Steel grey / Light grey / Steel grey / Light grey | Kaki / Sabbia / Khaki / Sand

SCARPE DI SICUREZZA - SAFETY SHOES

GET FORCE MID - 001445-0414

S3 | SRC | ESD

Size	39	40	41	41,5	42	42,5	43	43,5	44	44,5	45	46	47	48	BIG SIZE
Tomaia	Nabuk mm 1.8/2.0 premium hydro-pro														
Upper	Premium hydro-pro nubuck 1.8/2.0 mm														

1/6 Pairs

MATCH | 11 Regular fit | TOP. ALU. CAP. | Orthoite | MASTER BALANCE | ITALIAN LEATHER | Water repellent | Breathable | CE II CAT

Total black / Total black | Nero / Black | Smoke / Smoke | Smoke / Smoke | Cioccolato / Chocolate | Rosso / Red | Giallo aspen / Aspen yellow

SCARPE DI SICUREZZA - SAFETY SHOES

GET FRESH LOW - 001508-0463

S1P | SRC | ESD

Size	39	40	41	41,5	42	42,5	43	43,5	44	44,5	45	46	47	48	BIG SIZE
Tomaia	Suede mm 1.8/2.0 premium hydro-pro														
Upper	Premium hydro-pro suede 1.8/2.0 mm														

1/6 Pairs

MATCH | 11 Regular fit | TOP. ALU. CAP. | Orthoite | MASTER BALANCE | ITALIAN LEATHER | Water repellent | Breathable | CE II CAT

Blu navy / Navy blue | Nero / Black | Steel grey / Steel grey | Kaki / Khaki

SCARPE DI SICUREZZA - SAFETY SHOES

GET FRESH LD LOW - 001515-0463

S1P | SRC | ESD

Size	35	36	37	38	39	40	41	42
Tomaia	Suede mm 1.8/2.0 premium hydro-pro							
Upper	Premium hydro-pro suede 1.8/2.0 mm							

1/6 Pairs

Lady | MATCH | 11 Regular fit | TOP. ALU. CAP. | Orthoite | MASTER BALANCE | ITALIAN LEATHER | Water repellent | Breathable | CE II CAT

Blu navy / Navy blue | Nero / Black | Steel grey / Steel grey | Kaki / Khaki

SCARPE DI SICUREZZA - SAFETY SHOES

GET FORCE MID LD - 001506-0414

S3 | SRC | ESD

Size	35	36	37	38	39	40	41	42
Tomaia	Nabuk mm 1.8/2.0 premium hydro-pro							
Upper	Premium hydro-pro nubuck 1.8/2.0 mm							

1/6 Pairs

Lady | MATCH | 11 Regular fit | TOP. ALU. CAP. | Orthoite | MASTER BALANCE | ITALIAN LEATHER | Water repellent | Breathable | CE II CAT

Smoke / Smoke | Cioccolato / Chocolate | Total black / Total black | Giallo aspen / Aspen yellow | Rosso / Red

INDEX

GUANTI SPALMATI - COATED GLOVES

PU2001E - 001372-0181

Size	-	6	7	8	9	10	11	-
Materiale	100% POLIESTERE 13G							
Material	100% 13G POLYESTER							

12/240 pairs

Bianco
White

CE II CAT

EN388:2016
3121X

N1002EBB

GUANTI SPALMATI - COATED GLOVES

NF1001E - 001373-0297

Size	-	-	7	8	9	10	11	-
Materiale	100% POLIESTERE 13G							
Material	100% 13G POLYESTER							

12/120 pairs

CE II CAT

EN388:2016
3121X

Bianco / Grigio
White / Grey

GUANTI SPALMATI - COATED GLOVES

N1002E - 001371-0180

Size	-	-	7	8	9	10	11	-
Materiale	100% POLIESTERE 13G							
Material	100% 13G POLYESTER							

12/120 pairs

CE II CAT

EN388:2016
3121X

Bianco / Grigio
White / Grey

GUANTI SPALMATI - COATED GLOVES

N1002EBB - 001375-0180

Size	-	-	7	8	9	10	11	-
Materiale	100% POLIESTERE 13G							
Material	100% 13G POLYESTER							

12/120 pairs

CE II CAT

EN388:2016
3121X

Nero
Black

INDEX

GUANTI ANTITAGLIO - CUT-RESISTANT GLOVES

01-101 - 001476-0457

Size	-	6	7	8	9	10	11	-
Materiale	85% KYORENE + 10% ELASTAN + 5% POLIESTERE							
Material	85% KYORENE + 10% ELASTANE + 5% POLYESTER							

1/144 pairs

CE II CAT

EN388:2016
4121A

EN 407
XXXXXX

ANSI / ISEA 105-2016
A1
CUT

ANSI
6
ABR

Grigio / Nero
Grey / Black

GUANTI ANTITAGLIO - CUT-RESISTANT GLOVES

01-301 - 001477-0458

Size	-	-	7	8	9	10	11	-
Materiale	60% KYORENE + 30% HPPE + 7% ELASTAN + 3% POLIESTERE							
Material	60% KYORENE + 30% HPPE + 7% ELASTANE + 3% POLYESTER							

1/144 pairs

CE II CAT

EN388:2016
4242B

EN 407
XXXXXX

ANSI / ISEA 105-2016
A2
CUT

ANSI
4
ABR

Grigio / Nero
Grey / Black

GUANTI ANTITAGLIO - CUT-RESISTANT GLOVES

01-501 - 001478-0459

Size	-	6	7	8	9	10	11	-
Materiale	50% KYORENE + 22% HPPE + 18% FIBRA DI VETRO + 7% ELASTAN + 3% POLIESTERE							
Material	50% KYORENE + 22% HPPE + 18% GLASS FIBRE + 7% ELASTANE + 3% POLYESTER							

1/144 pairs

CE II CAT

EN388:2016
4442C

EN 407
XXXXXX

ANSI / ISEA 105-2016
A3
CUT

ANSI
3
ABR

Grigio / Nero
Grey / Black

GUANTI ANTITAGLIO - CUT-RESISTANT GLOVES

01-701 - 001479-0460

Size	-	-	7	8	9	10	11	-
Materiale	50% KYORENE + 21% HPPE + 12% FIBRA DI VETRO + 7% ELASTAN + 7% FIBRA DI ACCIAIO + 3% POLIESTERE							
Material	50% KYORENE + 21% HPPE + 12% GLASS FIBRE + 7% ELASTANE + 7% STEEL FIBRE + 3% POLYESTER							

1/144 pairs

Grigio / Nero
Grey / Black

CE II CAT

EN388:2016
4442F

EN 407
XXXXXX

ANSI / ISEA 105-2016
A6
CUT

ANSI
3
ABR

01-501

INDEX

WORKIN COLORS

INDEX

05 EFFICIENTY

Questa collezione Workincolors spazia nell'**orizzonte del blu**, nelle sue **gradazioni più scure**, come il **blu navy**, uno dei principali colori associati alla **professionalità**. Per questo è utilizzato anche come colore corporate da molte aziende. Esprime infatti **credibilità**, **serietà** ed **efficienza**, concetti chiave in **tutti gli ambiti lavorativi** ma **in particolare in quelli della produzione industriale e della logistica**. Proprio pensando a chi opera in questi settori, la raccolta include anche indispensabili **gilet di alta visibilità**.

This Workincolors collection ranges in **the blue horizon**, with its **darker shades**, like **navy blue**, one of the leading colours associated with **professionalism**. This is why it is also used by many companies as the corporate colour. In fact, it conveys **credibility**, **reliability** and **efficiency**, key concepts in **all working environments** but **particularly in the industrial production and logistics ones**. Precisely with these operators in mind, the collection also includes indispensable **high-visibility vests**.

INDEX

LOOK W0501

THERMO PRO 160 SS
001531-0494

PU2006E:2018
001376-0181

RIMINI SUMMER
001193-0067

GET FORCE LOW
001467-0414

INDEX

Thermo Pro 160 SS, Rimini Summer, PU2006E:2018

INDEX

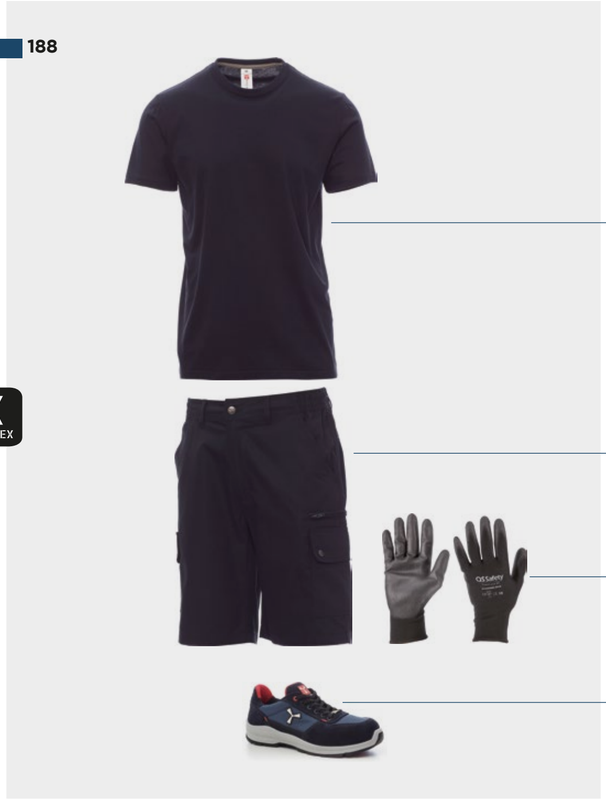

LOOK W0502

SUNSET
000101-0030

RIMINI SUMMER
001193-0067

PU2006E:2018
001376-0181

GET TEXFORCE LOW
001481-0464

INDEX

Sunset, Sunset Lady, Rimini Summer, Rimini Summer Lady, Get Texforce Low, Get Texforce Ld Low, PU2006E:2018

INDEX

LOOK W0503

PINETA
000893-0033

6001E
000610-0178

FOREST STRETCH
001198-0376

GET TEXFORCE LOW
001481-0464

NEPAL
001088-0325

LOOK W0504

PINETA LADY
000890-0033

PU2006E:2018
001376-0181

WORKER REFLEX
001258-0331

GET TEXFORCE LD LOW
001516-0464

INDEX

EASY+ LADY
000844-0069

INDEX

Pineta, Verona, Forest Stretch, Worker Reflex, Get Texforce Low, Get Texforce Ld Low

Radar 2.0, Nepal, Easy+ Lady, Pineta, Verona, Forest Stretch, Worker Reflex, Worker Stretch, Get Force Low

Easy+ Lady, Verona, Worker Stretch, PU2006E:2018

INDEX

INDEX

LOOK W0505

VERONA
001213-0373

17W
000580-0140

WORKER REFLEX
001258-0331

GET FORCE LOW
001467-0414

INDEX

Verona, Worker Stretch, Worker Reflex, Get Texforce Ld Low

Verona, Worker Reflex

INDEX

LOOK W0506

PINETA LADY
000890-0033

PERTH LADY
001475-0491

WORKER REFLEX
001258-0331

GET TEXFORCE LD LOW
001516-0464

INDEX

PERTH LADY
001475-0491

17W
000580-0140

INDEX

LOOK W0507

ORLANDO
001083-0308

50/50TOP
000578-0138

WORKER REFLEX
001258-0331

GET FORCE LOW
001467-0414

INDEX

GLASGOW
001363-0355

INDEX

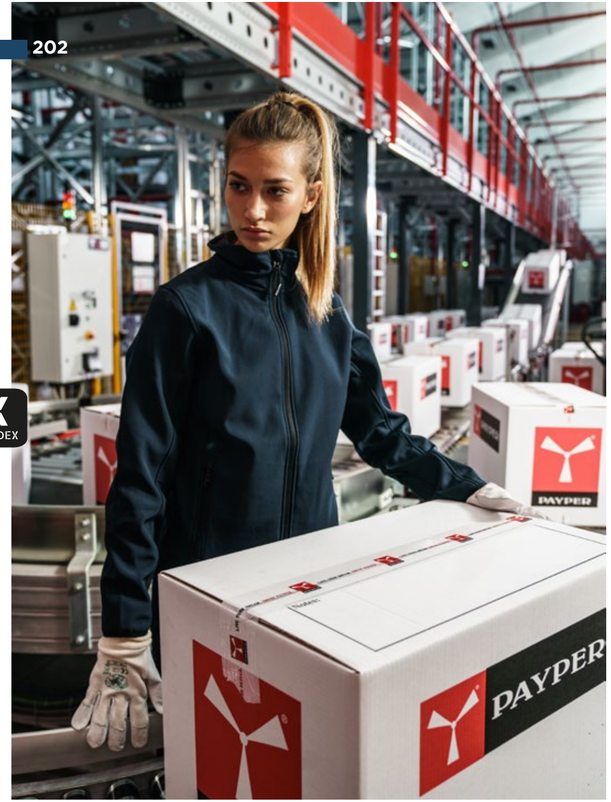

Perth Lady, 17W

Glasgow, Orlando, Worker Reflex, Get Texforce Low, 50/50Top

Perth Lady, Forest Lady Stretch, 17W, Perth, Forest, PU2006E:2018, Orlando, Glasgow, Worker Reflex, 50/50Top, Get Texforce Low

INDEX
INDEX

LOOK W0508

CANADA
000867-0308

17W
000580-0140

WORKER REFLEX
001258-0331

GET FORCE LOW
001467-0414

RADAR 2.0
001031-0049

INDEX
INDEX

LOOK W0509

HOUSTON
001085-0308

50/50TOP
000578-0138

WORKER STRETCH
001199-0376

GET TEXFORCE LOW
001481-0464

ORION 2.0
001030-0049

INDEX
INDEX

Orion 2.0, Radar 2.0, Nepal, Houston, Pineta, Worker Reflex, Get Texforce Low, 17W, 50/50Top

Orion 2.0, Radar 2.0, Nepal, Houston, Worker Reflex, Get Texforce Low, 50/50Top, 17W

INDEX

LOOK W0510

OREGON
001517-0489

HOUSTON
001085-0308

WORKER STRETCH
001199-0376

GET TEXFORCE LOW
001481-0464

INDEX

OREGON
001517-0489

INDEX

Houston, Forest Stretch, Get Texforce Low

Oregon, Mistral+ Lady, Forest Lady Stretch, Get Texforce Ld Low

Oregon, Orlando, Houston, Mistral+ Lady, Forest Stretch, Forest Lady Stretch, Get Texforce Low, Get Texforce Ld Low

INDEX

INDEX

LOOK W0511

EXPERT
000335-0088

VERONA
001213-0373

WORKER REFLEX
001258-0331

GET FORCE LOW
001467-0414

INDEX

W0512 LOOK

TRAFFIC
001449-0090

NEPAL
001088-0325

FOREST STRETCH
001198-0376

GET TEXFORCE LOW
001481-0464

INDEX

Expert, Shine, Traffic, Orlando, Verona, Worker Reflex, Get Texforce Ld Low, Get Texforce Low, 17W, 50/55Top

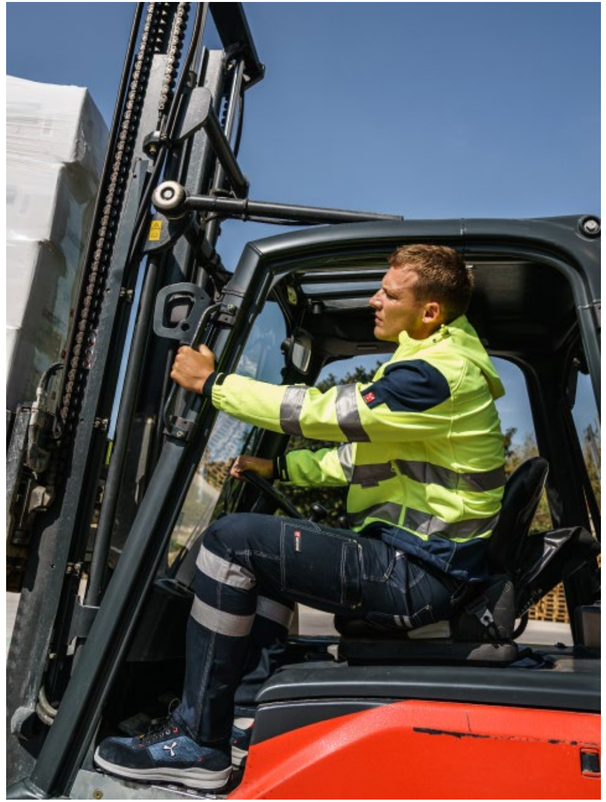

Shine, Worker Reflex, Get Texforce Low

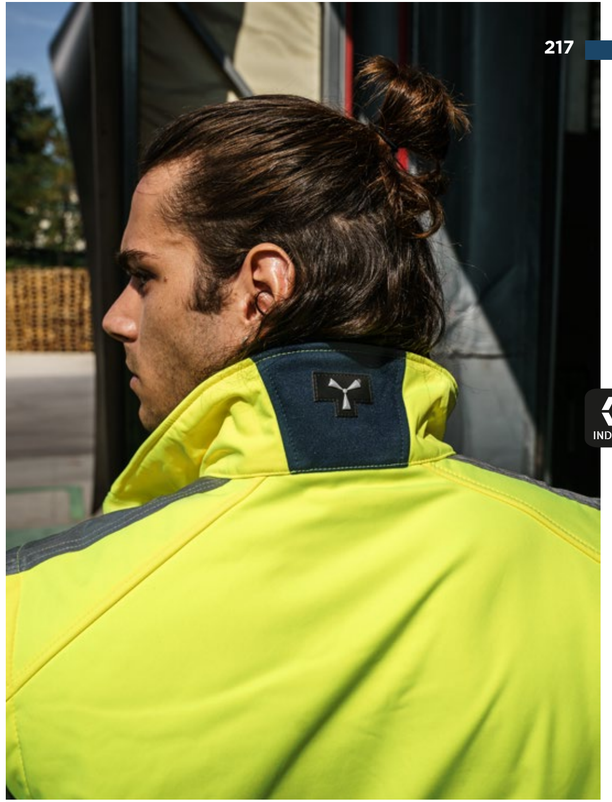

Traffic

INDEX

INDEX

T-SHIRT - T-SHIRTS

SUNSET - 000101-0030

Size	-	XS	S	M	L	XL	XXL	3XL	4XL	5XL	BIG SIZE
Tessuto	100% COTONE, JERSEY										
Fabric	100% COTTON, JERSEY										

150 g | 5/100 pcs

MATCH | Regular Fit | CE I CAT

- 5XL Blu navy / Navy blue
- 5XL Blu royal / Royal blue
- Light blu royal / Light royal blue
- Blu atollo / Atoll blue
- Aquamarine / Aquamarine
- 5XL Nero / Black
- Marrone / Brown
- 5XL Smoke / Smoke
- 5XL Steel grey / Steel grey
- Verde / Green
- Mimetico / Camouflage
- Verde militare / Military green
- Emerald green / Emerald green
- Jelly green / Jelly green
- Verde acido / Acid green
- Giallo / Yellow
- Lime light / Light lime
- Warm brown / Warm brown
- 5XL Arancione / Orange
- Rosa shadow / Shadow rose
- Fuxia / Fuchsia
- Rosso / Red
- Bordeaux / Bordeaux
- Viola indigo / Indigo violet
- 5XL Bianco / White
- Giallo fluo / Fluorescent yellow
- 5XL Grigio melange / Melange grey

65% Poliestere + 35% Cotone
65% Polyester + 35% Cotton

93% Cotone + 7% Viscosa
93% Cotton + 7% Viscose

T-SHIRT - T-SHIRTS

SUNSET LADY - 000466-0030

Size	-	XS	S	M	L	XL	XXL	-	-	-
Tessuto	100% COTONE, JERSEY									
Fabric	100% COTTON, JERSEY									

150 g | 5/100 pcs

Lady | MATCH | Regular Fit | CE I CAT

- XXL Blu navy / Navy blue
- XXL Blu royal / Royal blue
- Blu atollo / Atoll blue
- XXL Nero / Black
- XXL Smoke / Smoke
- Verde / Green
- Mimetico / Camouflage
- Verde militare / Military green
- Emerald green / Emerald green
- Jelly green / Jelly green
- Verde acido / Acid green
- Giallo / Yellow
- Lime light / Light lime
- Warm brown / Warm brown
- Arancione / Orange
- Rosa shadow / Shadow rose
- XXL Bianco / White
- Fuxia / Fuchsia
- Hot coral / Hot coral
- Rosso / Red
- Bordeaux / Bordeaux
- Summer violet / Summer violet
- Viola indigo / Indigo violet
- Giallo fluo / Fluorescent yellow
- Fuxia fluo / Fluorescent fuchsia
- XXL Grigio melange / Melange grey

65% Poliestere + 35% Cotone
65% Polyester + 35% Cotton

65% Poliestere + 35% Cotone
65% Polyester + 35% Cotton

93% Cotone + 7% Viscosa
93% Cotton + 7% Viscose

T-SHIRT - T-SHIRTS

PINETA - 000893-0033

Size	-	XS	S	M	L	XL	XXL	3XL	4XL	5XL	BIG SIZE
Tessuto	100% COTONE, JERSEY										
Fabric	100% COTTON, JERSEY										

165 g | 5/50 pcs

MATCH | Regular Fit | CE I CAT

- Blu navy / Navy blue
- Blu royal / Royal blue
- Nero / Black
- Smoke / Smoke
- Grigio melange / Melange grey
- Bianco / White

93% Cotone + 7% Viscosa
93% Cotton + 7% Viscose

T-SHIRT - T-SHIRTS

PINETA LADY - 000890-0033

Size	-	-	S	M	L	XL	-	-	-	-
Tessuto	100% COTONE, JERSEY									
Fabric	100% COTTON, JERSEY									

165 g | 5/50 pcs

Lady | MATCH | Regular Fit | CE I CAT

- Nero / Black
- Blu navy / Navy blue
- Blu royal / Royal blue
- Smoke / Smoke
- Bianco / White

POLO - POLO SHIRTS

VENICE - 000907-0305

Size	-	XS	S	M	L	XL	XXL	3XL	4XL	5XL	BIG SIZE
Tessuto	100% COTONE, PIQUET										
Fabric	100% COTTON, PIQUET										

200 g | 5/50 pcs

MATCH | Regular Fit | CE I CAT

- 5XL Blu navy / Navy blue
- 5XL Blu royal / Royal blue
- Blu atollo / Atoll blue
- Aquamarine / Aquamarine
- Verde acido / Acid green
- Jelly green / Jelly green
- Verde / Green
- Verde militare / Military green
- Warm brown / Warm brown
- Giallo / Yellow
- 5XL Arancione / Orange
- Rosso / Red
- Bordeaux / Bordeaux
- Viola indigo / Indigo violet
- Marrone / Brown
- 5XL Nero / Black
- 5XL Smoke / Smoke
- 5XL Bianco / White
- 5XL Grigio melange / Melange grey

93% Cotone + 7% Viscosa
93% Cotton + 7% Viscose

POLO - POLO SHIRTS

VENICE LADY - 000953-0305

Size	-	XS	S	M	L	XL	XXL	-	-	-
Tessuto	100% COTONE, PIQUET									
Fabric	100% COTTON, PIQUET									

200 g | 5/50 pcs

Lady | MATCH | Regular Fit | CE I CAT

- XXL Blu navy / Navy blue
- XXL Blu royal / Royal blue
- Blu atollo / Atoll blue
- Aquamarine / Aquamarine
- Verde acido / Acid green
- Jelly green / Jelly green
- Verde / Green
- Verde militare / Military green
- Warm brown / Warm brown
- Giallo / Yellow
- Arancione / Orange
- Rosso / Red
- Bordeaux / Bordeaux
- Viola indigo / Indigo violet
- Marrone / Brown
- XXL Nero / Black
- XXL Smoke / Smoke
- XXL Bianco / White
- XXL Grigio melange / Melange grey

93% Cotone + 7% Viscosa
93% Cotton + 7% Viscose

POLO - POLO SHIRTS

VERONA - 001213-0373

Size	-	XS	S	M	L	XL	XXL	3XL	4XL	5XL	BIG SIZE
Tessuto	100% COTONE, PIQUET										
Fabric	100% COTTON, PIQUET										

180 g | 5/50 pcs

Regular Fit

- 5XL Blu navy / Navy blue
- Blu royal / Royal blu
- 5XL Nero / Black
- Smoke / Smoke
- Arancione / Orange
- 5XL Bianco / White

MAGLIE TERMICHE - THERMAL SHIRTS

THERMO PRO 160 SS - 001531-0494

Size	S / M	L / XL	2 / 3XL	4 / 5XL	BIG SIZE	LIGHT: –5 °C / +15 °C
Tessuto	65% POLIAMMIDE + 35% POLIESTERE, SEAMLESS LIGHT-WEIGHT					
Fabric	65% POLYAMIDE + 35% POLYESTER, SEAMLESS LIGHT-WEIGHT					

160 g | 1/30 pcs

Slim Fit | Breathable | LIGHT | Flexibility

- Nero melange / Melange black
- Blu royal melange / Melange royal blue

INDEX

FELPE - SWEATSHIRTS

ORLANDO - 001083-0308

Size	-	XS	S	M	L	XL	XXL	3XL	4XL	5XL	BIG SIZE
Tessuto	70% COTONE 30% POLIESTERE, GARZATA										
Fabric	70% COTTON + 30% POLYESTER, BRUSHED										

280 g | 5/20 pcs

MATCH | Regular Fit | CE I CAT

5XL Blu navy Navy blue | 5XL Blu royal Royal blue | 5XL Nero Black | 5XL Smoke Smoke | 5XL Grigio melange Melange grey | Rosso Red

FELPE - SWEATSHIRTS

CANADA - 000867-0308

Size	-	XS	S	M	L	XL	XXL	3XL	4XL	5XL	BIG SIZE
Tessuto	70% COTONE + 30% POLIESTERE, GARZATA										
Fabric	70% COTTON + 30% POLYESTER, BRUSHED FLEECE										

280 g | 5/20 pcs

Regular Fit | CE I CAT

Blu navy Navy blue | Blu royal Royal blue | Nero Black | Smoke Smoke | Grigio melange Melange grey | Arancione Orange | Rosso Red

FELPE - SWEATSHIRTS

HOUSTON - 001085-0308

Size	-	XS	S	M	L	XL	XXL	3XL	4XL	5XL	BIG SIZE
Tessuto	70% COTONE + 30% POLIESTERE, GARZATA										
Fabric	70% COTTON + 30% POLYESTER, BRUSHED										

280 g | 5/20 pcs

Regular Fit | CE I CAT

5XL Blu navy Navy blue | 5XL Blu royal Royal blue | 5XL Nero Black | 5XL Smoke Smoke | 5XL Grigio melange Melange grey | Rosso Red

PILE - POLAR JACKETS

NEPAL - 001088-0325

Size	-	XS	S	M	L	XL	XXL	3XL	4XL	5XL	BIG SIZE
Tessuto	100% POLIESTERE, PILE 144F										
Fabric	100% POLYESTER, 144F POLAR FLEECE										

280 g | 1/10 pcs

Regular Fit | CE I CAT

5XL Blu navy Navy blue | 5XL Blu royal Royal blue | 5XL Steel grey Steel grey | 5XL Nero Black | Verde Green | Arancione Orange | Rosso Red

PILE - POLAR JACKETS

EASY+ - 000843-0069

Size	-	-	S	M	L	XL	XXL	3XL	-	-	BIG SIZE
Tessuto	100% POLIESTERE, PILE										
Fabric	100% POLYESTER, POLAR FLEECE										

280 g | 1/20 pcs

MATCH | Regular Fit | CE I CAT

Blu navy Navy blue | Nero Black | Steel grey Steel grey

PILE - POLAR JACKETS

EASY+ LADY - 000844-0069

Size	-	-	S	M	L	-	-	-	-	-
Tessuto	100% POLIESTERE, PILE									
Fabric	100% POLYESTER, POLAR FLEECE									

280 g | 1/20 pcs

Lady | MATCH | CE I CAT

Blu navy Navy blue | Nero Black

SOFT-SHELL - SOFT-SHELLS

PERTH - 001474-0491

Size	-	XS	S	M	L	XL	XXL	3XL	4XL	5XL	BIG SIZE
Tessuto	100% POLIESTERE, SOFT SHELL MECHANICAL STRETCH										
Fabric	100% POLYESTER, SOFT SHELL MECHANICAL STRETCH										

280 g | 1/20 pcs

MATCH | Regular Fit | Water repellent | Breathable | Windproof | CE I CAT

5XL Blu navy Navy blue | 5XL Blu royal Royal blue | 5XL Nero Black | 5XL Steel grey Steel grey | Rosso Red

SOFT-SHELL - SOFT-SHELLS

PERTH LADY - 001475-0491

Size	-	XS	S	M	L	XL	XXL	-	-	-
Tessuto	100% POLIESTERE, SOFT SHELL MECHANICAL STRETCH									
Fabric	100% POLYESTER, SOFT SHELL MECHANICAL STRETCH									

280 g | 1/20 pcs

Lady | MATCH | Regular Fit | Water repellent | Breathable | Windproof | CE I CAT

Blu navy Navy blue | Blu royal Royal blue | Nero Black | Steel grey Steel grey | Rosso Red

SOFT-SHELL - SOFT-SHELLS

GLASGOW - 001363-0355

Size	-	XS	S	M	L	XL	XXL	3XL	4XL	5XL	BIG SIZE
Tessuto	100% POLIESTERE, SOFT SHELL MECHANICAL STRETCH										
Fabric	100% POLYESTER, SOFT SHELL MECHANICAL STRETCH										

320 g | 1/20 pcs

Regular Fit | Water repellent | Breathable | Windproof | CE I CAT

Blu navy Navy blue | Nero Black | Steel grey Steel grey

SOFT-SHELL - SOFT-SHELLS

SCREEN - 001450-0053

Size	-	-	S	M	L	XL	XXL	3XL	4XL	5XL	BIG SIZE
Tessuto	100% POLIESTERE, SOFT-SHELL										
Fabric	100% POLYESTER, SOFT-SHELL										

330 g | 1/10 pcs

Regular Fit | Breathable | Windproof | Waterproof Fabric | 3M Scotchlite | CE II CAT

EN ISO 20471 2

Giallo fluo / Blu navy
Fluorescent yellow / Navy blue

Arancione fluo / Blu navy
Fluorescent orange / Navy blue

SOFT-SHELL - SOFT-SHELLS

SHINE - 000343-0090

Size	-	-	S	M	L	XL	XXL	3XL	4XL	5XL	BIG SIZE
Tessuto	100% POLIESTERE, SOFT-SHELL 3/1 TWILL 75D										
Fabric	100% POLYESTER, 3/1 TWILL 75D SOFT-SHELL										

310 g | 1/10 pcs

Regular Fit | Breathable | Windproof | Waterproof Fabric | 3M Scotchlite | CE II CAT

EN ISO 20471 2

Giallo fluo / Blu navy
Fluorescent yellow / Navy blue

Arancione fluo / Blu navy
Fluorescent orange / Navy blue

INDEX

INDEX

GILET - VESTS

EXPERT - 000335-0088

Size	-	-	-	M	L	XL	-	-	-	-
Tessuto	100% POLIESTERE, DRY-TECH									
Fabric	100% POLYESTER, DRY-TECH									

120 g | 1/50 pcs

LOCK SYSTEM | Regular Fit | 3M Scotchlite Reflective Material | CE II CAT | EN ISO 20471 2

Giallo fluo
Fluorescent yellow

Arancione fluo
Fluorescent orange

GILET - VESTS

MASTER - 000333-0087

Size	-	-	S	M	L	XL	XXL	3XL	-	-	BIG SIZE
Tessuto	60% COTONE + 40% POLIESTERE, SATIN										
Fabric	60% COTTON + 40% POLYESTER, SATIN										

240 g | 1/40 pcs

LOCK SYSTEM | Regular Fit | 3M Scotchlite Reflective Material | CE II CAT | EN ISO 20471 2

Giallo fluo
Fluorescent yellow

Arancione fluo
Fluorescent orange

GILET - VESTS

RADAR 2.0 - 001031-0049

Size	-	-	S	M	L	XL	XXL	3XL	-	-	BIG SIZE
Tessuto	100% POLIESTERE, PONGEE PVC 190T										
Fabric	100% POLYESTER, 190T PONGEE PVC										

180 g | 1/10 pcs

Regular Fit | Waterproof Fabric | Windproof | Insulated 1 | CE I CAT

Blu navy
Navy blue

Nero
Black

GIUBBOTTI - JACKETS

ORION 2.0 - 001030-0049

Size	-	-	S	M	L	XL	XXL	3XL	4XL	5XL	BIG SIZE
Tessuto	100% POLIESTERE, PONGEE PVC 190T										
Fabric	100% POLYESTER, 190T PONGEE PVC										

180 g | 1/10 pcs

Regular Fit | Waterproof Fabric | Windproof | Insulated 1 | CE I CAT

Blu navy
Navy blue

Nero
Black

Smoke
Smoke

GIUBBOTTI - JACKETS

OREGON - 001517-0489

Size	-	XS	S	M	L	XL	XXL	3XL	4XL	5XL	BIG SIZE
Tessuto	78% NYLON + 22% ELASTAN, SOFT-SHELL										
Fabric	78% NYLON + 22% ELASTANE, SOFT-SHELL										

330 g | 1/10 pcs

Regular Fit | Waterproof Fabric | Breathable | Windproof | Stretch | CE I CAT

Blu navy / Rosso
Navy blue / Red

Nero / Steel grey
Black / Steel grey

Smoke / Nero
Smoke / Black

Rosso / Blu navy
Red / Navy blue

Oregon, Houston

INDEX

BERMUDA - BERMUDA SHORTS

RIMINI SUMMER - 001193-0067

Size	-	XS	S	M	L	XL	XXL	3XL	4XL	5XL	BIG SIZE
Tessuto	100% COTONE, RIPSTOP										
Fabric	100% COTTON, RIPSTOP										

210 g | 1/20 pcs

MATCH | Regular Fit | CE I CAT

5XL Blu navy
Navy blue

5XL Nero
Black

5XL Smoke
Smoke

Kaki
Khaki

Mimetico
Camouflage

5XL Blu royal
Royal blue

BERMUDA - BERMUDA SHORTS

RIMINI SUMMER LADY - 001203-0067

Size	-	XS	S	M	L	XL	XXL	-	-	-
Tessuto	100% COTONE, RIPSTOP									
Fabric	100% COTTON, RIPSTOP									

210 g | 1/20 pcs

MATCH | Regular Fit | CE I CAT

Blu navy
Navy blue

PANTALONI - TROUSERS

WORKER STRETCH - 001199-0376

Size	XXS	XS	S	M	L	XL	XXL	3XL	4XL	5XL	BIG SIZE
Tessuto	98% COTONE + 2% ELASTAN, TWILL STRETCH										
Fabric	98% COTTON + 2% ELASTANE, TWILL STRETCH										

300 g | 1/20 pcs

LOCK SYSTEM | Regular Fit | Stretch | Three needle stitching | CE I CAT

Blu navy
Navy blue

Nero
Black

Smoke
Smoke

Kaki
Khaki

PANTALONI - TROUSERS

FOREST STRETCH - 001198-0376

Size IT	-	-	42	44	46	48	50	52	54	BIG SIZE
	56/58	58/60	60/62	-	64/66	-	68/70	-	72/74	
Tessuto	98% COTONE + 2% ELASTAN, TWILL STRETCH									
Fabric	98% COTTON + 2% ELASTANE, TWILL STRETCH									

300 g | 1/20 pcs

MATCH | Regular Fit | Stretch | CE I CAT

Blu navy
Navy blue

Nero
Black

Smoke
Smoke

PANTALONI - TROUSERS

FOREST LADY STRETCH - 001197-0376

Size IT	38	40	42	44	-	46/48	-	-	-
	-	-	-	-	-	-	-	-	-
Tessuto	98% COTONE + 2% ELASTAN, TWILL STRETCH								
Fabric	98% COTTON + 2% ELASTANE, TWILL STRETCH								

300 g | 1/20 pcs

Lady | MATCH | Regular Fit | Stretch | CE I CAT

Blu navy
Navy blue

Nero
Black

Smoke
Smoke

PANTALONI - TROUSERS

WORKER REFLEX - 001258-0331

Size	-	XS	S	M	L	XL	XXL	3XL	4XL	5XL	BIG SIZE
Tessuto	100% COTONE, TWILL SANFORIZZATO										
Fabric	100% COTTON, SANFOR TWILL										

260 g | 1/20 pcs

LOCK SYSTEM | Regular Fit | Three needle stitching | CE I CAT

Blu navy
Navy blue

Smoke
Smoke

INDEX

SCARPE DI SICUREZZA - SAFETY SHOES

GET FORCE LOW - 001467-0414

S3 SRC ESD

Size	39	40	41	41,5	42	42,5	43	43,5	44	44,5	45	46	47	48	BIG SIZE

Tomaia	Nabuk mm 1.8/2.0 premium hydro-pro
Upper	Premium hydro-pro nubuck 1.8/2.0 mm

1/6 Pairs

MATCH · Regular fit · TOP. ALU. CAP. · Orthoflex · MASTER BALANCE · ITALIAN LEATHER · Water repellent · Breathable · CE II CAT

Nero / Black · Total black / Total black · Smoke / Smoke · Smoke / Smoke · Cioccolato / Chocolate · Giallo aspen / Aspen yellow · Rosso / Red

SCARPE DI SICUREZZA - SAFETY SHOES

GET FORCE LOW LD - 001507-0414

S3 SRC ESD

Size	35	36	37	38	39	40	41	42

Tomaia	Nabuk mm 1.8/2.0 premium hydro-pro
Upper	Premium hydro-pro nubuck 1.8/2.0 mm

1/6 Pairs

Lady · MATCH · Regular fit · TOP. ALU. CAP. · Orthoflex · MASTER BALANCE · ITALIAN LEATHER · Water repellent · Breathable · CE II CAT

Total black / Total black · Smoke / Smoke · Cioccolato / Chocolate · Giallo aspen / Aspen yellow · Rosso / Red

SCARPE DI SICUREZZA - SAFETY SHOES

GET TEXFORCE LOW - 001481-0464

S1P SRC ESD

Size	39	40	41	41,5	42	42,5	43	43,5	44	44,5	45	46	47	48	BIG SIZE

Tomaia	Suede mm 1.8/2.0 premium hydro-pro+tessuto cordura air tech
Upper	Premium hydro-pro suede 1.8/2.0 mm + cordura air tech fabric

1/6 Pairs

MATCH · Regular fit · TOP. ALU. CAP. · Orthoflex · MASTER BALANCE · ITALIAN LEATHER · Water repellent · Breathable · CE II CAT

Blu navy / Seaport / Navy blue / Seaport · Nero / Nero / Black / Black · Steel grey / Nero / Steel grey / black · Steel grey / Light grey / Steel grey / Light grey · Kaki / Sabbia / Khaki / Sand · Kaki / Mimetico grigio / Khaki / Grey camouflage

SCARPE DI SICUREZZA - SAFETY SHOES

GET TEXFORCE LD LOW - 001516-0464

S1P SRC ESD

Size	35	36	37	38	39	40	41	42

Tomaia	Suede mm 1.8/2.0 premium hydro-pro+tessuto cordura air tech
Upper	Premium hydro-pro suede 1.8/2.0 mm + cordura air tech fabric

1/6 Pairs

Lady · MATCH · Regular fit · TOP. ALU. CAP. · Orthoflex · MASTER BALANCE · ITALIAN LEATHER · Water repellent · Breathable · CE II CAT

Blu navy / Seaport / Navy blue / Seaport · Nero / Nero / Black / Black · Steel grey / Nero / Steel grey / Black · Steel grey / Light grey / Steel grey / Light grey · Kaki / Sabbia / Khaki / Sand

GUANTI IN PELLE - LEATHER GLOVES

17W - 000580-0140

Size	-	-	7	8	9	10	-	-

Materiale	TUTTO FIORE BOVINO
Material	BOVINE GRAIN LEATHER

10/200 pairs

CE II CAT · EN388:2016 · 2132X

Bianco / White

17W

GUANTI IN PELLE - LEATHER GLOVES

50/50TOP - 000578-0138

Size	-	-	7	8	9	10	11	-

Materiale	TUTTO FIORE BOVINO
Material	BOVINE GRAIN LEATHER

12/120 pairs

CE II CAT · EN407:2004 · 412X4X · EN388:2016 + A1:2016 · 2132X

Ghiaccio / Ice

GUANTI IN PELLE - LEATHER GLOVES

50/55TOP - 000496-0143

Size	-	-	7	8	9	10	11	-

Materiale	TUTTO FIORE BOVINO
Material	BOVINE GRAIN LEATHER

12/120 pairs

CE II CAT · EN407:2004 · 412X4X · EN388:2016 + A1:2016 · 2132X

Ghiaccio / Ice

GUANTI RISCHI MINIMI - MINIMUM RISK GLOVES

6001E - 000610-0178

Size	-	-	-	8	-	10	-	-

Materiale	100% POLIESTERE
Material	100% POLYESTER

12/240 pairs

Creme / Cream

GUANTI SPALMATI - COATED GLOVES

PU2006E:2018 - 001376-0181

Size	-	6	7	8	9	10	11	-

Materiale	100% POLIESTERE 13G
Material	100% 13G POLYESTER

12/240 pairs

CE II CAT · EN388:2016 · 3121X

Nero / Black

INDEX

INDEX

06 PASSION

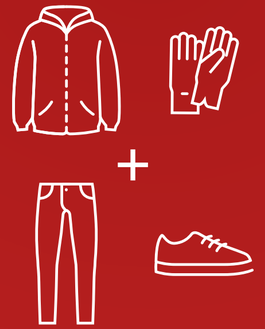

Azione, potenza, dinamicità, passione e attenzione: sono questi alcuni dei principali valori legati al **rosso**, in primo piano in questa collezione Workincolors. Una collezione pensata innanzitutto, proprio ispirandosi ai significati di questo colore, per dare **una marcia in più all'abbigliamento di chi lavora con i motori**, suggerendo anche abbinamenti stilosi con il nero e il grigio scuro. Trasmettendo **sensazioni positive** e stimolando la **voglia di fare**, il rosso è una tonalità indicata comunque per tutti coloro che svolgono **attività pratiche e manuali**.

Action, power, vitality, passion and attention: these are some of the main values linked to **red**, at the forefront of this Workincolors collection. A collection created first of all precisely inspired by the meanings of this colour, to provide **an extra spin to those who work with engines**, suggesting stylish combinations with black and dark grey too. By conveying **positive feelings** and by stimulating **the will to do**, red is in any case suitable for all those who carry out **practical and manual activities**.

INDEX

LOOK W0601

CORPORATE
001464-0438

01-101
001476-0457

WORKER PRO
001403-0405

GET FORCE LOW
001467-0414

WORK 2.0
001382-0001

INDEX
INDEX

LOOK W0602

CORPORATE
001464-0438

WORKER TECH
001405-0406

GET FORCE LOW
001467-0414

WORK 2.0
001382-0001

01-101
001476-0457

INDEX

INDEX

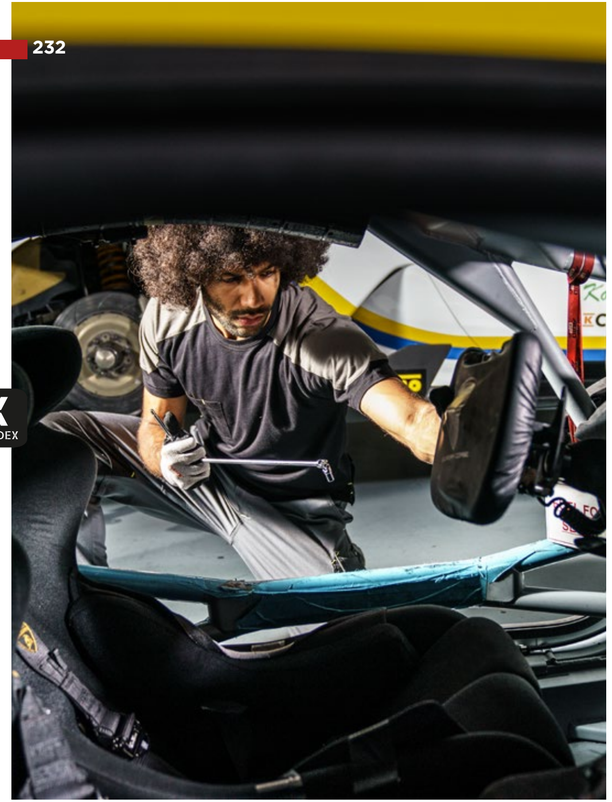

Corporate, Worker Tech, 01-301

Corporate, Worker Tech, 01-101

Work 2.0, Worker Tech, Get Force Mid, 01-101, 01-301

INDEX

INDEX

LOOK W0603

CORPORATE
001464-0438

01-101
001476-0457

WORKER PRO
001403-0405

GET TEXFORCE LD LOW
001516-0464

WORK 2.0
001382-0001

INDEX
INDEX

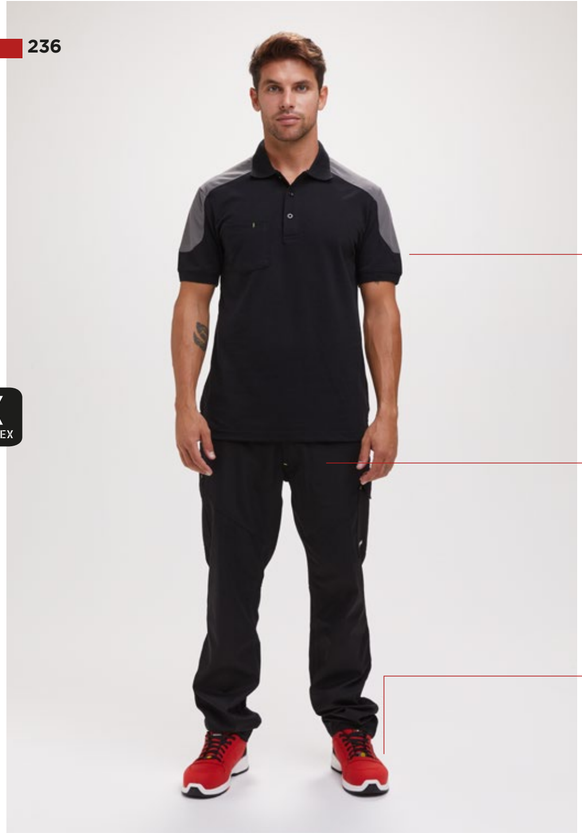

LOOK W0604

COMPANY
001465-0440

WORKER PRO
001403-0405

GET FORCE LOW
001467-0414

PERTH
001474-0491

01-101
001476-0457

INDEX

INDEX

LOOK W0605

COMPANY
001465-0440

01-301
001477-0458

WORKER TECH
001405-0406

GET TEXFORCE LD LOW
001516-0464

PERTH LADY
001475-0491

INDEX

INDEX

Company, Worker Tech, 01-101

Perth, Perth Lady, Company, Worker Pro, Worker Tech, Get Force Low, Get Force Mid, 01-301, 01-101

INDEX

INDEX

LOOK W0606

ASPEN+
001004-0069

WORKER TECH
001405-0406

GET FORCE LOW
001467-0414

01-101
001476-0457

MIG 2.0
001011-0051

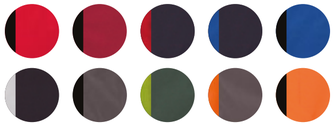

INDEX

INDEX

LOOK W0607

01-101
001476-0457

MIG 2.0
001011-0051

ASPEN+ LADY
001005-0069

WORKER PRO
001403-0405

GET TEXFORCE LD LOW
001516-0464

INDEX

Mig 2.0, Aspen+ Lady, Worker Pro, Get Force Low Ld, 01-501

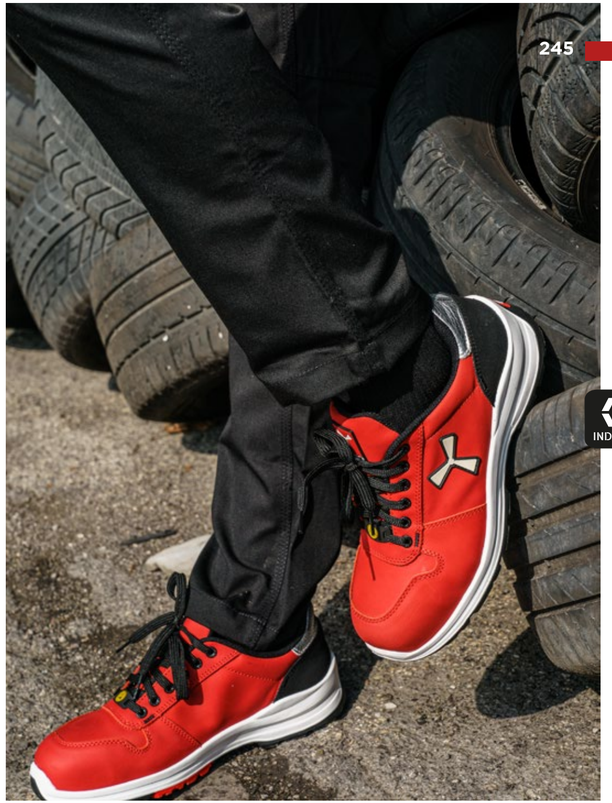

Get Force Low Ld

INDEX

Renegade, Mig 2.0, Aspen+, Worker Pro, Worker Stretch, Get Texforce Low, 01-301, 01-501

Renegade, Mig 2.0, Aspen+, Worker Pro, Worker Stretch, Get Texforce Low, 01-301, 01-501

INDEX

LOOK W0608

ASPEN+
001004-0069

WORKER TECH
001405-0406

GET TEXFORCE LOW
001481-0464

INDEX

RENEGADE
000871-0051

01-301
001477-0458

INDEX

LOOK W609

CORPORATE
001464-0438

TUCSON
000317-0064

01-301
001477-0458

WORKER TECH
001405-0406

GET FORCE LOW
001467-0414

INDEX

Tucson, Corporate, Worker Stretch, 01-301

INDEX

LOOK W0610

ARIZONA
000319-0064

CORPORATE
001464-0438

WORKER PRO
001403-0405

GET FORCE LOW
001467-0414

INDEX

ARIZONA
000319-0064

INDEX

Arizona, Corporate, Look, Worker Pro, Get Texforce Low, Get Force Low Ld, PU2006E:2018, 01-101

Arizona, Corporate, Look, Worker Pro, PU2006E:2018, 01-101

INDEX

INDEX

LOOK W0611

PROMOTECH
000961-0340

01-301
001477-0458

GET FORCE LOW
001467-0414

INDEX

Promotech, 01-301

Promotech, Get Force Mid, 01-301

INDEX

LOOK W0612

CORPORATE
001464-0438

01-301
001477-0458

TROLLEY
001263-0331

GET FORCE MID
001445-0414

INDEX

W0613 LOOK

CORPORATE
001464-0438

COVER
001262-0331

01-301
001477-0458

GET FORCE MID
001445-0414

INDEX

Sunset Lady, Trolley, Cover, N1002EBB, MIIZU300

Look, 01-101

INDEX

INDEX

T-SHIRT - T-SHIRTS

SUNSET - 000101-0030

Size	-	XS	S	M	L	XL	XXL	3XL	4XL	5XL	BIG SIZE
Tessuto	100% COTONE, JERSEY										
Fabric	100% COTTON, JERSEY										

150 g | 5/100 pcs

MATCH | Regular Fit | CE I CAT

- 5XL Smoke / Smoke
- 5XL Steel grey / Steel grey
- Verde / Green
- Mimetico / Camouflage
- Verde militare / Military green
- Emerald green / Emerald green
- Jelly green / Jelly green
- Verde acido / Acid green
- Giallo / Yellow
- Lime light / Light lime
- Warm brown / Warm brown
- 5XL Arancione / Orange
- Rosa shadow / Shadow rose
- Fuxia / Fuchsia
- Rosso / Red
- Bordeaux / Bordeaux
- Viola indigo / Indigo violet
- 5XL Nero / Black
- Marrone / Brown
- 5XL Blu navy / Navy blue
- 5XL Blu royal / Royal blue
- Light blu royal / Light royal blue
- Blu atollo / Atoll blue
- Aquamarine / Aquamarine
- 5XL Bianco / White
- Giallo fluo / Fluorescent yellow
- 5XL Grigio melange / Melange grey

65% Poliestere + 35% Cotone
65% Polyester + 35% Cotton

93% Cotone + 7% Viscosa
93% Cotton + 7% Viscose

T-SHIRT - T-SHIRTS

CORPORATE - 001464-0438

Size	-	XS	S	M	L	XL	XXL	3XL	4XL	5XL	BIG SIZE
Tessuto	60% COTONE + 40% POLIESTERE, JERSEY										
Fabric	60% COTTON + 40% POLYESTER, JERSEY										

165 g | 5/50 pcs

Regular Fit | CE I CAT

- Rosso / Smoke — Red / Smoke
- Blu royal / Blu navy — Royal blue / Navy blue
- Blu navy / Blu royal — Navy blue / Royal blue
- Nero / Smoke — Black / Smoke
- Smoke / Nero — Smoke / Black
- Bianco / Smoke — White / Smoke

T-SHIRT - T-SHIRTS

SUNSET LADY - 000466-0030

Size	-	XS	S	M	L	XL	XXL	-	-	-
Tessuto	100% COTONE, JERSEY									
Fabric	100% COTTON, JERSEY									

150 g | 5/100 pcs

Lady | MATCH | Regular Fit | CE I CAT

- XXL Nero / Black
- XXL Smoke / Smoke
- Verde / Green
- Mimetico / Camouflage
- Verde militare / Military green
- Emerald green / Emerald green
- Jelly green / Jelly green
- Verde acido / Acid green
- Giallo / Yellow
- Lime light / Light lime
- Warm brown / Warm brown
- Arancione / Orange
- Rosa shadow / Shadow rose
- XXL Bianco / White
- Fuxia / Fuchsia
- Hot coral / Hot coral
- Rosso / Red
- Bordeaux / Bordeaux
- Summer violet / Summer violet
- Viola indigo / Indigo violet
- XXL Blu royal / Royal blue
- XXL Blu navy / Navy blue
- Blu atollo / Atoll blue
- Giallo fluo / Fluorescent yellow
- Fuxia fluo / Fluorescent fuchsia
- XXL Grigio melange / Melange grey

65% Poliestere + 35% Cotone
65% Polyester + 35% Cotton

65% Poliestere + 35% Cotone
65% Polyester + 35% Cotton

93% Cotone + 7% Viscosa
93% Cotton + 7% Viscose

POLO - POLO SHIRTS

COMPANY - 001465-0440

Size	-	XS	S	M	L	XL	XXL	3XL	4XL	5XL	BIG SIZE
Tessuto	60% COTONE + 40% POLIESTERE, PIQUET										
Fabric	60% COTTON + 40% POLYESTER, PIQUET										

230 g | 5/50 pcs

Regular Fit | CE I CAT

- Rosso / Smoke — Red / Smoke
- Blu royal / Blu navy — Royal blue / Navy blue
- Blu navy / Blu royal — Navy blue / Royal blue
- Nero / Smoke — Black / Smoke
- Smoke / Nero — Smoke / Black
- Bianco / Smoke — White / Smoke

Company, 01-101

INDEX

FELPE - SWEATSHIRTS

NEW ORLEANS - 001647-0544

Size	-	XS	S	M	L	XL	XXL	3XL	4XL	5XL	BIG SIZE
Tessuto	55% COTONE + 45% POLIESTERE, GARZATA										
Fabric	55% COTTON + 45% POLYESTER, BRUSHED										

260 g | 1/20 pcs

Regular Fit | CE I CAT

Rosso / Red | Blu royal / Royal blue | Blu navy / Navy blue | Nero / Black | Smoke / Smoke | Grigio melange / Mélange grey

60% Cotone + 40% Poliestere
60% Cotton + 40% Polyester

PILE - POLAR JACKETS

ASPEN+ - 001004-0069

Size	-	XS	S	M	L	XL	XXL	3XL	4XL	5XL	BIG SIZE
Tessuto	100% POLIESTERE, PILE										
Fabric	100% POLYESTER, POLAR FLEECE										

280 g | 1/10 pcs

MATCH | Regular Fit | CE I CAT

5XL: Nero / Steel grey, Black / Steel grey | 5XL: Blu navy / Blu royal, Navy blue / Royal blue | 5XL: Blu royal / Nero, Royal blue / Black | Verde / Verde acido, Green / Acid green | Rosso / Nero, Red / Black | 5XL: Steel grey / Arancione, Steel grey / Orange

PILE - POLAR JACKETS

ASPEN+ LADY - 001005-0069

Size	-	-XS	S	M	L	XL	XXL	-	-	-
Tessuto	100% POLIESTERE, PILE									
Fabric	100% POLYESTER, POLAR FLEECE									

280 g | 1/20 pcs

Lady | MATCH | Regular Fit | CE I CAT

Rosso / Nero, Red / Black | XXL: Steel grey / Arancione, Steel grey / Orange | XXL: Blu royal / Nero, Royal blue / Black | XXL: Blu navy / Blu royal, Navy blue / Royal blue | XXL: Nero / Steel grey, Black / Steel grey | Verde / Verde acido, Green / Acid green

FELPE - SWEATSHIRTS

WORK 2.0 - 001382-0001

Size	-	XS	S	M	L	XL	XXL	3XL	4XL	5XL	BIG SIZE
Tessuto	70% COTONE + 30% POLIESTERE, GARZATA										
Fabric	70% COTTON 30% POLYESTER, BRUSHED										

300 g | 1/20 pcs

LOCK SYSTEM | Regular Fit | Water repellent

Rosso / Red | Blu royal / Royal blue | Blu navy / Navy blue | Nero / Black | Smoke / Smoke

SOFT-SHELL - SOFT-SHELLS

PERTH - 001474-0491

Size	-	XS	S	M	L	XL	XXL	3XL	4XL	5XL	BIG SIZE
Tessuto	100% POLIESTERE, SOFT SHELL MECHANICAL STRETCH										
Fabric	100% POLYESTER, SOFT SHELL MECHANICAL STRETCH										

280 g | 1/20 pcs

MATCH | Regular Fit | Water repellent | Breathable | Windproof | CE I CAT

5XL: Steel grey, Steel grey | 5XL: Nero, Black | 5XL: Blu navy, Navy blue | 5XL: Blu royal, Royal blue | Rosso / Red

SOFT-SHELL - SOFT-SHELLS

PERTH LADY - 001475-0491

Size	-	XS	S	M	L	XL	XXL	-	-	-
Tessuto	100% POLIESTERE, SOFT SHELL MECHANICAL STRETCH									
Fabric	100% POLYESTER, SOFT SHELL MECHANICAL STRETCH									

280 g | 1/20 pcs

Lady | MATCH | Regular Fit | Water repellent | Breathable | Windproof | CE I CAT

Rosso / Red | XXL: Blu royal / Royal blue | XXL: Blu navy / Navy blue | XXL: Nero / Black | XXL: Steel grey / Steel grey

GILET - VESTS

TUCSON - 000317-0064

Size	-	-	S	M	L	XL	XXL	3XL	-	-	BIG SIZE
Tessuto	100% COTONE, TWILL										
Fabric	100% COTTON, TWILL										

250 g | 1/20 pcs

LOCK SYSTEM | Regular Fit | Three needle stitching | CE I CAT

Nero / Smoke, Black / Smoke | Smoke / Nero, Smoke / Black | Blu navy / Blu royal, Navy blue / Royal blue

GIUBBOTTI - JACKETS

ARIZONA - 000319-0064

Size	-	XS	S	M	L	XL	XXL	3XL	-	-	BIG SIZE
Tessuto	100% COTONE, TWILL										
Fabric	100% COTTON, TWILL										

250 g | 1/10 pcs

LOCK SYSTEM | Regular Fit | CE I CAT

Nero / Smoke, Black / Smoke | Smoke / Nero, Smoke / Black | Blu navy / Blu royal, Navy blue / Royal blue

GILET - VESTS

WANTED - 000873-0051

Size	-	XS	S	M	L	XL	XXL	3XL	-	-	BIG SIZE
Tessuto	100% POLIESTERE, PONGEE PVC 240T										
Fabric	100% POLYESTER, 240T PONGEE PVC										

200 g | 1/10 pcs

LOCK SYSTEM | Regular Fit | Waterproof Fabric | Windproof | Insulated 2 | CE I CAT

Nero / Steel grey, Black / Steel grey | Smoke / Nero, Smoke / Black | Dress blu navy / Blu royal, Navy dress blue / Royal blue

GIUBBOTTI - JACKETS

RENEGADE - 000871-0051

Size	-	XS	S	M	L	XL	XXL	3XL	4XL	5XL	BIG SIZE
Tessuto	100% POLIESTERE, PONGEE RIPSTOP 240T										
Fabric	100% POLYESTER, 240T RIPSTOP PONGEE										

200 g | 1/5 pcs

LOCK SYSTEM | Regular Fit | Waterproof Fabric | Windproof | Insulated 2 | CE I CAT

Nero / Steel grey, Black / Steel grey | Smoke / Nero, Smoke / Black | Dress blu navy / Blu royal, Navy dress blue / Royal blue

GIUBBOTTI - JACKETS

FIGHTER 2.0 - 001012-0051

Size	-	XS	S	M	L	XL	XXL	3XL	4XL	5XL	BIG SIZE
Tessuto	100% POLIESTERE, PONGEE RIPSTOP 240T										
Fabric	100% POLYESTER, 240T RIPSTOP PONGEE										

200 g | 1/5 pcs

LOCK SYSTEM | Regular Fit | Waterproof Fabric | Insulated 2 | CE I CAT

5XL: Blu navy / Blu royal, Navy blue / Royal blue | 5XL: Blu navy / Rosso, Navy blue / Red | 5XL: Nero / Steel grey, Black / Steel grey | 5XL: Smoke / Nero, Smoke / Black | Rosso / Nero, Red / Black

GILET - VESTS

MIG 2.0 - 001011-0051

Size	-	XS	S	M	L	XL	XXL	3XL	4XL	5XL	BIG SIZE
Tessuto	100% POLIESTERE, PONGEE RIPSTOP 240T										
Fabric	100% POLYESTER, 240T RIPSTOP PONGEE										

200 g | 1/10 pcs

LOCK SYSTEM | Regular Fit | Waterproof Fabric | Windproof | Insulated 2 | CE I CAT

Blu royal / Nero, Royal blue / Black | 5XL: Blu navy / Blu royal, Navy blue / Royal blue | 5XL: Nero / Steel grey, Black / Steel grey | Smoke / Nero, Smoke / Black | Verde / Verde acido, Green / Acid green | Smoke / Arancione, Smoke / Orange | Arancione / Nero, Orange / Black | Rosso / Nero, Red / Black | Bordeaux / Nero, Bordeaux / Black | 5XL: Blu navy / Rosso, Navy blue / Red

INDEX
INDEX

PANTALONI - TROUSERS

WORKER - 000928-0331

Size	-	XS	S	M	L	XL	XXL	3XL	4XL	5XL	BIG SIZE
Tessuto	100% COTONE, TWILL SANFORIZZATO										
Fabric	100% COTTON, SANFOR TWILL										

260 g | 1/20 pcs

LOCK SYSTEM | Regular Fit | Three needle stitching | CE I CAT

Smoke Smoke | Kaki Khaki | Nero Black | Blu navy Navy blue | Blu royal Royal blue

PANTALONI - TROUSERS

WORKER PRO - 001403-0405

Size	-	XS	S	M	L	XL	XXL	3XL	-	-	BIG SIZE
Tessuto	65% POLIESTERE + 35% COTONE, TWILL										
Fabric	65% POLYESTER + 35% COTTON, TWILL										

250 g | 1/20 pcs

LOCK SYSTEM | Regular Fit | Three needle stitching | CE I CAT

Smoke Smoke | Nero Black | Blu navy Navy blue

PANTALONI - TROUSERS

WORKER STRETCH - 001199-0376

Size	XXS	XS	S	M	L	XL	XXL	3XL	4XL	5XL	BIG SIZE
Tessuto	98% COTONE + 2% ELASTAN, TWILL STRETCH										
Fabric	98% COTTON + 2% ELASTANE, TWILL STRETCH										

300 g | 1/20 pcs

LOCK SYSTEM | Regular Fit | Stretch | Three needle stitching | CE I CAT

Nero Black | Blu navy Navy blue | Smoke Smoke | Kaki Khaki

PANTALONI - TROUSERS

WORKER TECH - 001405-0406

Size	-	XS	S	M	L	XL	XXL	3XL	-	-	BIG SIZE
Tessuto	65% POLIESTERE + 35% COTONE, TWILL MECHANICAL STRETCH										
Fabric	65% POLYESTER + 35% COTTON, TWILL MECHANICAL STRETCH										

265 g | 1/20 pcs

LOCK SYSTEM | Regular Fit | Three needle stitching | YKK | CE I CAT

Smoke / Nero Smoke / Black | Nero / Nero Black / Black | Blu navy / Nero Navy blue / Black

TUTE E PETTORINE - OVERALL AND BIB

TROLLEY - 001263-0331

Size	XXS	XS	S	M	L	XL	XXL	3XL	4XL	5XL	BIG SIZE
Tessuto	100% COTONE, TWILL SANFORIZZATO										
Fabric	100% COTTON, SANFOR TWILL										

260 g | 1/15 pcs

Regular Fit | CE I CAT

Smoke Smoke | Blu navy Navy blue

TUTE E PETTORINE - OVERALL AND BIB

PROMOTECH - 000961-0340

Size	-	-	S	M	L	XL	XXL	3XL	-	-	BIG SIZE
Tessuto	65% POLIESTERE + 35% COTONE, TWILL										
Fabric	65% POLYESTER + 35% COTTON, TWILL										

250 g | 1/10 pcs

LOCK SYSTEM | Regular Fit | CE I CAT

Steel grey / Rosso Steel grey / Red | Blu navy / Blu royal Navy blue / Royal blue | Blu royal / Blu navy Royal blue / Navy blue | Jelly green / Giallo Jelly green / Yellow

TUTE E PETTORINE - OVERALL AND BIB

COVER - 001262-0331

Size	XXS	XS	S	M	L	XL	XXL	3XL	4XL	5XL	BIG SIZE
Tessuto	100% COTONE, TWILL SANFORIZZATO										
Fabric	100% COTTON, SANFOR TWILL										

260 g | 1/10 pcs

Regular Fit | CE I CAT

Smoke Smoke | Blu navy Navy blue

Sunset Lady, Trolley, Get Force Mid Ld, N1002EBB

INDEX

INDEX

SCARPE DI SICUREZZA - SAFETY SHOES

GET TEXFORCE LOW - 001481-0464

S1P | SRC | ESD

Size	39	40	41	41,5	42	42,5	43	43,5	44	44,5	45	46	47	48	BIG SIZE

Tomaia	Suede mm 1.8/2.0 premium hydro-pro+tessuto cordura air tech
Upper	Premium hydro-pro suede 1.8/2.0 mm + cordura air tech fabric

1/6 Pairs

MATCH | Regular fit | TOP. ALU. CAP. | Ortholite | MASTER BALANCE | ITALIAN LEATHER | Water repellent | Breathable | CE II CAT

Nero / Nero Black / Black | Blu navy / Seaport Navy blue / Seaport | Steel grey / Nero Steel grey / Black | Steel grey / Light grey Steel grey / Light grey | Kaki / Sabbia Khaki / Sand | Kaki / Mimetico grigio Khaki / Grey camouflage

SCARPE DI SICUREZZA - SAFETY SHOES

GET TEXFORCE LD LOW - 001516-0464

S1P | SRC | ESD

Size	35	36	37	38	39	40	41	42

Tomaia	Suede mm 1.8/2.0 premium hydro-pro+tessuto cordura air tech
Upper	Premium hydro-pro suede 1.8/2.0 mm + cordura air tech fabric

1/6 Pairs

Lady | MATCH | Regular fit | TOP. ALU. CAP. | Ortholite | MASTER BALANCE | ITALIAN LEATHER | Water repellent | Breathable | CE II CAT

Nero / Nero Black / Black | Blu navy / Seaport Navy blue / Seaport | Steel grey / Nero Steel grey / Black | Kaki / Sabbia Khaki / Sand | Steel grey / Light grey Steel grey / Light grey

SCARPE DI SICUREZZA - SAFETY SHOES

GET FORCE LOW - 001467-0414

S3 | SRC | ESD

Size	39	40	41	41,5	42	42,5	43	43,5	44	44,5	45	46	47	48	BIG SIZE

Tomaia	Nabuk mm 1.8/2.0 premium hydro-pro
Upper	Premium hydro-pro nubuck 1.8/2.0 mm

1/6 Pairs

MATCH | Regular fit | TOP. ALU. CAP. | Ortholite | MASTER BALANCE | ITALIAN LEATHER | Water repellent | Breathable | CE II CAT

Smoke Smoke | Smoke Smoke | Rosso Red | Total black Total black | Nero Black | Cioccolato Chocolate | Giallo aspen Aspen yellow

SCARPE DI SICUREZZA - SAFETY SHOES

GET FORCE MID - 001445-0414

S3 | SRC | ESD

Size	39	40	41	41,5	42	42,5	43	43,5	44	44,5	45	46	47	48	BIG SIZE

Tomaia	Nabuk mm 1.8/2.0 premium hydro-pro
Upper	Premium hydro-pro nubuck 1.8/2.0 mm

1/6 Pairs

MATCH | Regular fit | TOP. ALU. CAP. | Ortholite | MASTER BALANCE | ITALIAN LEATHER | Water repellent | Breathable | CE II CAT

Smoke Smoke | Cioccolato Chocolate | Total black Total black | Nero Black | Smoke Smoke | Giallo aspen Aspen yellow | Rosso Red

SCARPE DI SICUREZZA - SAFETY SHOES

GET FORCE MID LD - 001506-0414

S3 | SRC | ESD

Size	35	36	37	38	39	40	41	42

Tomaia	Nabuk mm 1.8/2.0 premium hydro-pro
Upper	Premium hydro-pro nubuck 1.8/2.0 mm

1/6 Pairs

Lady | MATCH | Regular fit | TOP. ALU. CAP. | Ortholite | MASTER BALANCE | ITALIAN LEATHER | Water repellent | Breathable | CE II CAT

Total black Total black | Smoke Smoke | Cioccolato Chocolate | Giallo aspen Aspen yellow | Rosso Red

SCARPE DI SICUREZZA - SAFETY SHOES

GET FORCE LOW LD - 001507-0414

S3 | SRC | ESD

Size	35	36	37	38	39	40	41	42

Tomaia	Nabuk mm 1.8/2.0 premium hydro-pro
Upper	Premium hydro-pro nubuck 1.8/2.0 mm

1/6 Pairs

Lady | MATCH | Regular fit | TOP. ALU. CAP. | Ortholite | MASTER BALANCE | ITALIAN LEATHER | Water repellent | Breathable | CE II CAT

Rosso Red | Total black Total black | Smoke Smoke | Cioccolato Chocolate | Giallo aspen Aspen yellow

GUANTI SPALMATI - COATED GLOVES

PU2006E:2018 - 001376-0181

Size	-	6	7	8	9	10	11	-

Materiale	100% POLIESTERE 13G
Material	100% 13G POLYESTER

12/240 pairs

CE II CAT | EN388:2016 | 3121X

Nero Black

GUANTI SPALMATI - COATED GLOVES

MIIZU300 - 000630-0172

Size	-	6	7	8	9	10	11	-

Materiale	100% NYLON 13G
Material	100% 13G NYLON

12/144 pairs

CE II CAT | EN 388 3131

Nero Black | Bianco White

GUANTI SPALMATI - COATED GLOVES

N1002EBB - 001375-0180

Size	-	-	7	8	9	10	11	-

Materiale	100% POLIESTERE 13G
Material	100% 13G POLYESTER

12/120 pairs

CE II CAT | EN388:2016 | 3121X

Nero Black

GUANTI ANTITAGLIO - CUT-RESISTANT GLOVES

01-101 - 001476-0457

Size	-	6	7	8	9	10	11	-

Materiale	85% KYORENE + 10% ELASTAN + 5% POLIESTERE
Material	85% KYORENE + 10% ELASTANE + 5% POLYESTER

1/144 pairs

CE II CAT | EN388:2016 4121A | EN 407 XXXXXX | ANSI / ISEA 105-2016 A1 CUT | ANSI 6 ABR

Grigio / Nero Grey / Black

GUANTI ANTITAGLIO - CUT-RESISTANT GLOVES

01-301 - 001477-0458

Size	-	-	7	8	9	10	11	-

Materiale	60% KYORENE + 30% HPPE + 7% ELASTAN + 3% POLIESTERE
Material	60% KYORENE + 30% HPPE + 7% ELASTANE + 3% POLYESTER

1/144 pairs

CE II CAT | EN388:2016 4242B | EN 407 XXXXXX | ANSI / ISEA 105-2016 A2 CUT | ANSI 4 ABR

Grigio / Nero Grey / Black

GUANTI ANTITAGLIO - CUT-RESISTANT GLOVES

01-501 - 001478-0459

Size	-	6	7	8	9	10	11	-

Materiale	50% KYORENE + 22% HPPE + 18% FIBRA DI VETRO + 7% ELASTAN + 3% POLIESTERE
Material	50% KYORENE + 22% HPPE + 18% GLASS FIBRE + 7% ELASTANE + 3% POLYESTER

1/144 pairs

CE II CAT | EN388:2016 4442C | EN 407 XXXXXX | ANSI / ISEA 105-2016 A3 CUT | ANSI 3 ABR

Grigio / Nero Grey / Black

INDEX

WORKIN COLORS

INDEX

07 RATIONALITY

Tra il bianco e il nero, il **grigio** è considerato il colore della **perfetta neutralità**, per questo è associato a significati come **oggettività, equilibrio, razionalità**. È un colore **moderno**, molto legato al **design**, che richiama il **mondo industriale e quello dei metalli** e in particolare, nelle sue tonalità più scure, del **ferro**. E proprio ai professionisti che lavorano questo tipo di materiali, come i **fabbri**, è dedicata in primis questa collezione Workincolors, che comprende anche **guanti e accessori di specifica protezione**.

In-between white and black, **grey** is considered the **perfectly neutral** colour, this is why it is associated with the meaning of **impartiality, balance, rationality**. It is a **modern** colour, greatly connected with the field of **design**, which calls to mind **the world of industry and of metals** and in particular, in its deeper shades, of **iron**. And it is precisely to the professionals who work with these materials, such as **blacksmiths**, that this Workincolors collection is dedicated to first of all, and that it includes **specific protection gloves and accessories**.

INDEX

LOOK W0701

CORPORATE
001464-0438

HDP
001374-0175

WORKER
000928-0331

GET FORCE MID
001445-0437

INDEX

PERFORMER 2.0
001473-0053

INDEX

Corporate, Worker Tech, Worker, Get Force Mid, HDP-3

Corporate, Worker Tech, Get Force Mid Ld, HDP-3

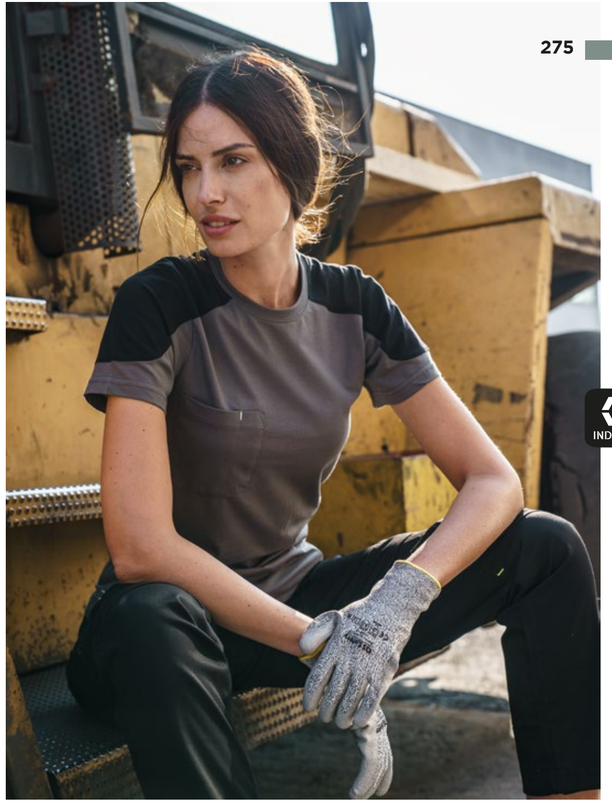

Corporate, Worker Tech, HDP-3

LOOK W0702

CORPORATE
001464-0438

HDP-3
000878-0175

WORKER
000928-0331

GET FORCE MID LD
001506-0414

PERFORMER 2.0
001473-0053

INDEX

INDEX

Performer 2.0, Worker, Worker Tech, Get Force Mid, HDP, HDP-3

Performer 2.0, Worker Tech, Get Force Mid, HDP-3

Performer 2.0, Corporate, Worker Tech, HDP-3

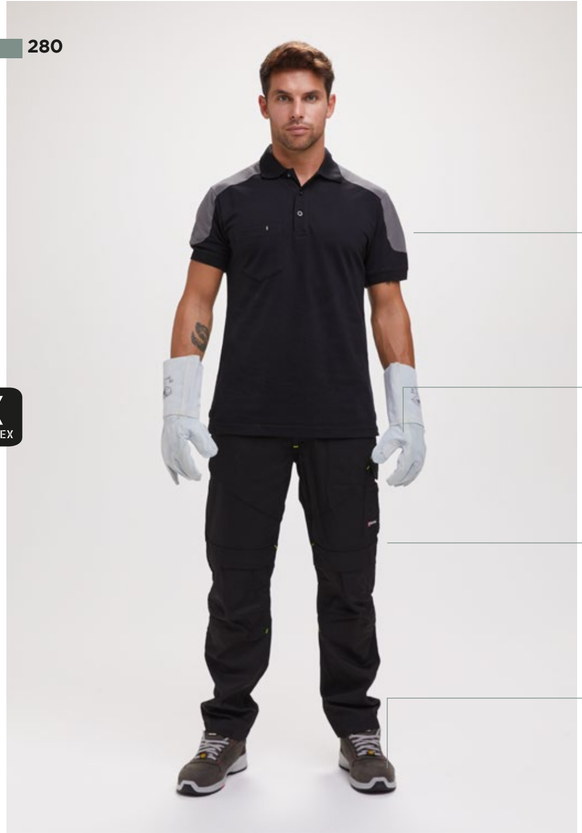

LOOK W0703

COMPANY
001465-0440

250T-15
000513-0160

WORKER TECH
001405-0406

GET FORCE LOW
001467-0414

INDEX

AUSTIN
001380-0412

INDEX

Austin, Company, Corporate, Worker Tech, Worker, HDP-3

Austin, Company, Worker Tech, Worker, Get Force Mid, HDP-3

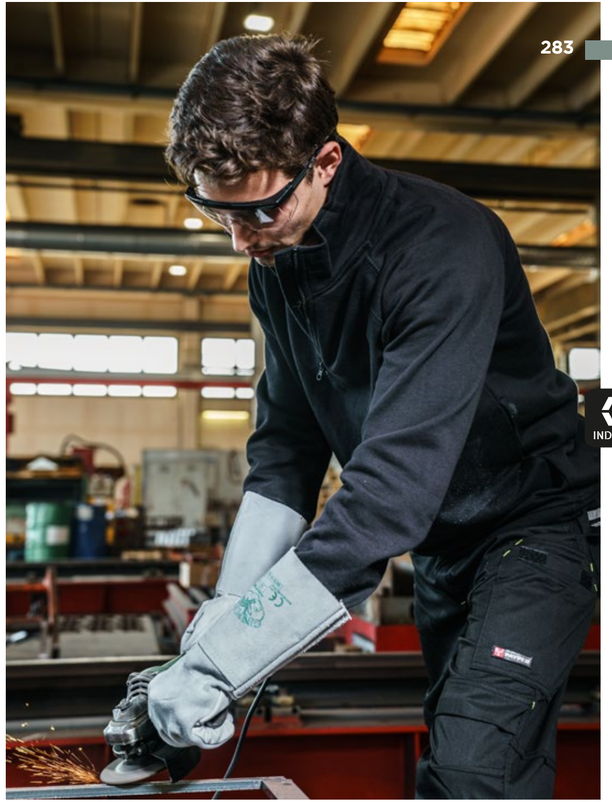

Austin, Worker Tech, 50/70-14

LOOK W0704

COMPANY
001465-0440

HDP-3
000878-0175

WORKER TECH
001405-0406

GET FORCE LOW LD
001507-0414

MISTRAL+
000004-0001

INDEX

INDEX

Company, Worker Tech, N1002E

Mistral+, Corporate, Worker Tech

INDEX
INDEX

LOOK W0705

SUNSET
000101-0030

WORKER
000928-0331

GET FORCE MID
001445-0437

GALE
001044-0355

0722
000524-0155

INDEX
INDEX

LOOK W0706

SUNSET LADY
000466-0030

WORKER TECH
001405-0406

GET FORCE LOW LD
001507-0414

GALE LADY
001045-0355

INDEX

INDEX

Sunset, Worker Tech, Worker, 0732, 0722

Gale, Gale Lady, Sunset, Sunset Lady, Worker Tech

LOOK W0707

AUSTIN
001380-0412

WORKER TECH
001405-0406

GET FORCE LOW
001467-0414

AZUA 2.0
001032-0050

INDEX
INDEX

LOOK W0708

MISTRAL+
000004-0001

WORKER TECH
001405-0406

GET FORCE MID
001445-0437

FIGHTER 2.0
001012-0051

INDEX

INDEX

INDEX

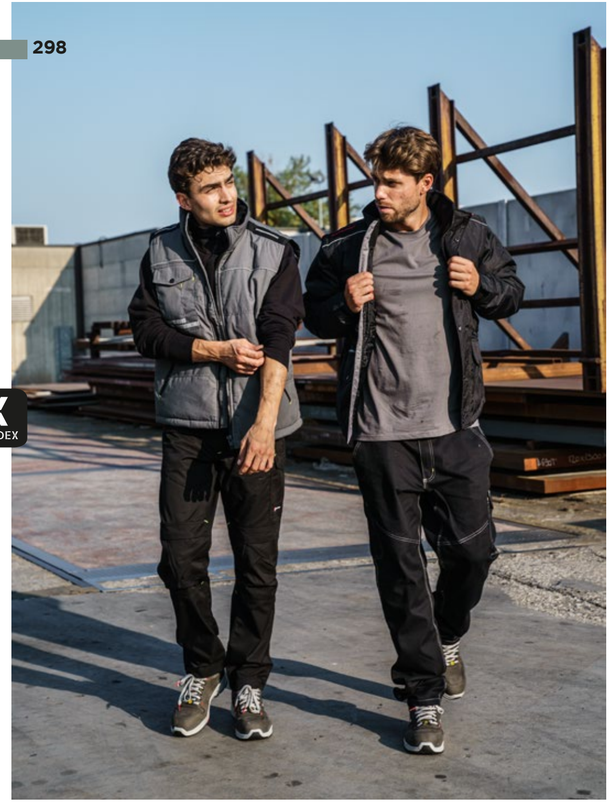

Fighter 2.0, Azua 2.0, Austin, Sunset, Worker Tech, Worker, Get Force Low

Fighter 2.0, Sunset, Worker

INDEX

Shell, Specialist, Venice, Power, Get Force Mid, 307R, 50/70-14, 303, 303P

Shell, Venice, Power, Get Force Mid, 50/70-14, 303P

LOOK W0709

SPECIALIST
001107-0366

WING
001264-0331

POWER
001261-0331

GET FORCE LOW
001467-0414

303
000560-0152

307R
000508-0160

INDEX

INDEX

LOOK W0710

VENICE
000907-0305

SHELL
001266-0331

POWER
001261-0331

GET FORCE MID
001445-0437

303P
000563-0149

250T-15
000513-0160

INDEX

INDEX

T-SHIRT - T-SHIRTS

SUNSET - 000101-0030

Size	-	XS	S	M	L	XL	XXL	3XL	4XL	5XL	BIG SIZE
Tessuto	100% COTONE, JERSEY										
Fabric	100% COTTON, JERSEY										

150 g | 5/100 pcs

MATCH | Regular Fit | CE I CAT

- 5XL Smoke / Smoke
- 5XL Steel grey / Steel grey
- Verde / Green
- Mimetico / Camouflage
- Verde militare / Military green
- Emerald green / Emerald green
- Jelly green / Jelly green
- Verde acido / Acid green
- Giallo / Yellow
- Lime light / Light lime
- Warm brown / Warm brown
- 5XL Arancione / Orange
- Rosa shadow / Shadow rose
- Fuxia / Fuchsia
- Rosso / Red
- Bordeaux / Bordeaux
- Viola indigo / Indigo violet
- Marrone / Brown
- 5XL Nero / Black
- 5XL Blu navy / Navy blue
- 5XL Blu royal / Royal blue
- Light blu royal / Light royal blue
- Blu atollo / Atoll blue
- Aquamarine / Aquamarine
- 5XL Bianco / White
- Giallo fluo / Fluorescent yellow
- 5XL Grigio melange / Melange grey

65% Poliestere + 35% Cotone
65% Polyester + 35% Cotton

93% Cotone + 7% Viscosa
93% Cotton + 7% Viscose

T-SHIRT - T-SHIRTS

SUNSET LADY - 000466-0030

Size	-	XS	S	M	L	XL	XXL	-	-	-
Tessuto	100% COTONE, JERSEY									
Fabric	100% COTTON, JERSEY									

150 g | 5/100 pcs

Lady | MATCH | Regular Fit | CE I CAT

- XXL Smoke / Smoke
- XXL Bianco / White
- Verde / Green
- Mimetico / Camouflage
- Verde militare / Military green
- Emerald green / Emerald green
- Jelly green / Jelly green
- Verde acido / Acid green
- Giallo / Yellow
- Lime light / Light lime
- Warm brown / Warm brown
- Arancione / Orange
- Hot coral / Hot coral
- Rosa shadow / Shadow rose
- Fuxia / Fuchsia
- Rosso / Red
- Bordeaux / Bordeaux
- Summer violet / Summer violet
- Viola indigo / Indigo violet
- Blu atollo / Atoll blue
- XXL Blu royal / Royal blue
- XXL Blu navy / Navy blue
- XXL Nero / Black
- Giallo fluo / Fluorescent yellow
- Fuxia fluo / Fluorescent fuchsia
- XXL Grigio melange / Melange grey

65% Poliestere + 35% Cotone
65% Polyester + 35% Cotton

65% Poliestere + 35% Cotone
65% Polyester + 35% Cotton

93% Cotone + 7% Viscosa
93% Cotton + 7% Viscose

T-SHIRT - T-SHIRTS

CORPORATE - 001464-0438

Size	-	XS	S	M	L	XL	XXL	3XL	4XL	5XL	BIG SIZE
Tessuto	60% COTONE + 40% POLIESTERE, JERSEY										
Fabric	60% COTTON + 40% POLYESTER, JERSEY										

165 g | 5/50 pcs

Regular Fit | CE I CAT

- Smoke / Nero / Smoke / Black
- Nero / Smoke / Black / Smoke
- Blu navy / Blu royal / Navy blue / Royal blue
- Blu royal / Blu navy / Royal blue / Navy blue
- Rosso / Smoke / Red / Smoke
- Bianco / Smoke / White / Smoke

POLO - POLO SHIRTS

COMPANY - 001465-0440

Size	-	XS	S	M	L	XL	XXL	3XL	4XL	5XL	BIG SIZE
Tessuto	60% COTONE + 40% POLIESTERE, PIQUET										
Fabric	60% COTTON + 40% POLYESTER, PIQUET										

230 g | 5/50 pcs

Regular Fit | CE I CAT

- Smoke / Nero / Smoke / Black
- Nero / Smoke / Black / Smoke
- Blu navy / Blu royal / Navy blue / Royal blue
- Blu royal / Blu navy / Royal blue / Navy blue
- Rosso / Smoke / Red / Smoke
- Bianco / Smoke / White / Smoke

POLO - POLO SHIRTS

VENICE - 000907-0305

Size	-	XS	S	M	L	XL	XXL	3XL	4XL	5XL	BIG SIZE
Tessuto	100% COTONE, PIQUET										
Fabric	100% COTTON, PIQUET										

200 g | 5/50 pcs

MATCH | Regular Fit | CE I CAT

- 5XL Nero / Black
- Marrone / Brown
- 5XL Smoke / Smoke
- 5XL Bianco / White
- Aquamarine / Aquamarine
- Blu atollo / Atoll blue
- 5XL Blu royal / Royal blue
- 5XL Blu navy / Navy blue
- Verde / Green
- Verde militare / Military green
- Jelly green / Jelly green
- Verde acido / Acid green
- Warm brown / Warm brown
- Giallo / Yellow
- 5XL Arancione / Orange
- Rosso / Red
- Bordeaux / Bordeaux
- Viola indigo / Indigo violet
- 5XL Grigio melange / Melange grey

93% Cotone + 7% Viscosa
93% Cotton + 7% Viscose

POLO - POLO SHIRTS

VENICE LADY - 000953-0305

Size	-	XS	S	M	L	XL	XXL	-	-	-
Tessuto	100% COTONE, PIQUET									
Fabric	100% COTTON, PIQUET									

200 g | 5/50 pcs

Lady | MATCH | Regular Fit | CE I CAT

- XXL Nero / Black
- Marrone / Brown
- XXL Smoke / Smoke
- XXL Bianco / White
- Aquamarine / Aquamarine
- Blu atollo / Atoll blue
- XXL Blu royal / Royal blue
- XXL Blu navy / Navy blue
- Verde / Green
- Verde militare / Military green
- Jelly green / Jelly green
- Verde acido / Acid green
- Warm brown / Warm brown
- Giallo / Yellow
- Arancione / Orange
- Rosso / Red
- Bordeaux / Bordeaux
- Viola indigo / Indigo violet
- XXL Grigio melange / Melange grey

93% Cotone + 7% Viscosa
93% Cotton + 7% Viscose

CAMICIE - SHIRTS

SPECIALIST - 001107-0366

Size	-	XS	S	M	L	XL	XXL	3XL	4XL	5XL	BIG SIZE
Tessuto	100% COTONE, CHAMBRAY SANFORIZZATO										
Fabric	100% COTTON, SANFORIZED CHAMBRAY										

130 g | 1/20 pcs

MATCH | Regular Fit

- Azzurro / Sky blue

CAMICIE - SHIRTS

SPECIALIST LADY - 001108-0366

Size	-	-	S	M	L	XL	-	-	-	-
Tessuto	100% COTONE, CHAMBRAY SANFORIZZATO									
Fabric	100% COTTON, SANFORIZED CHAMBRAY									

130 g | 1/20 pcs

Lady | MATCH | Regular Fit

- Azzurro / Sky blue

INDEX

FELPE - SWEATSHIRTS

NEW ORLEANS - 001647-0544

Size	-	XS	S	M	L	XL	XXL	3XL	4XL	5XL	BIG SIZE
Tessuto	55% COTONE + 45% POLIESTERE, GARZATA										
Fabric	55% COTTON + 45% POLYESTER, BRUSHED										

260 g | 1/20 pcs

Regular Fit | CE I CAT

Smoke Smoke | Nero Black | Blu navy Navy blue | Blu royal Royal blue | Rosso Red | Grigio melange Melange grey

60% Cotone + 40% Poliestere
60% Cotton + 40% Polyester

FELPE - SWEATSHIRTS

AUSTIN - 001380-0412

Size	-	XS	S	M	L	XL	XXL	3XL	-	-	BIG SIZE
Tessuto	100% COTONE, GARZATO PRELAVATO										
Fabric	100% COTTON, BRUSHED-WASHED										

330 g | 1/20 pcs

Regular Fit

Nero Black | Smoke Smoke | Blu navy Navy blue | Blu royal Royal blue

FELPE - SWEATSHIRTS

MISTRAL+ - 000004-0001

Size	-	XS	S	M	L	XL	XXL	3XL	4XL	5XL	BIG SIZE
Tessuto	70% COTONE + 30% POLIESTERE, GARZATA										
Fabric	70% COTTON + 30% POLYESTER, BRUSHED FLEECE										

300 g | 5/20 pcs

MATCH | Regular Fit | CE I CAT

5XL Smoke Smoke | 5XL Grigio melange Melange grey | 5XL Bianco White | 5XL Nero Black | 5XL Blu navy Navy blue | 5XL Blu royal Royal blue | Verde Green | Rosso Red

FELPE - SWEATSHIRTS

MISTRAL+ LADY - 000395-0001

Size	-	XS	S	M	L	XL	XXL	-	-	-	BIG SIZE
Tessuto	70% COTONE + 30% POLIESTERE, GARZATA										
Fabric	70% COTTON + 30% POLYESTER, BRUSHED FLEECE										

300 g | 5/20 pcs

Lady | MATCH | Regular Fit | CE I CAT

XXL Nero Black | XXL Blu navy Navy blue | XXL Blu royal Royal blue | Rosso Red | Verde Green | XXL Grigio melange Mélange grey | XXL Bianco White

SOFT-SHELL - SOFT-SHELLS

GALE - 001044-0355

Size	-	XS	S	M	L	XL	XXL	3XL	4XL	5XL	BIG SIZE
Tessuto	100% POLIESTERE, SOFT SHELL MECHANICAL STRETCH										
Fabric	100% POLYESTER, SOFT SHELL MECHANICAL STRETCH										

320 g | 1/10 pcs

MATCH | Regular Fit | Waterproof Fabric | Breathable | Windproof | CE I CAT

5XL Steel grey Steel grey | 5XL Nero Black | 5XL Blu navy Navy blue | 5XL Blu royal Royal blue | 5XL Rosso Red | Arancione Orange

SOFT-SHELL - SOFT-SHELLS

GALE LADY - 001045-0355

Size	-	XS	S	M	L	XL	XXL	-	-	-
Tessuto	100% POLIESTERE, SOFT SHELL MECHANICAL STRETCH									
Fabric	100% POLYESTER, SOFT SHELL MECHANICAL STRETCH									

320 g | 1/10 pcs

Lady | MATCH | Regular Fit | Waterproof Fabric | Breathable | Windproof | CE I CAT

XXL Steel grey Steel grey | XXL Nero Black | XXL Blu navy Navy blue | XXL Blu royal Royal blue | XXL Rosso Red | Arancione Orange

SOFT-SHELL - SOFT-SHELLS

PERFORMER 2.0 - 001473-0053

Size	-	XS	S	M	L	XL	XXL	3XL	4XL	5XL	BIG SIZE
Tessuto	93% POLIESTERE + 7% ELASTAN, SOFT-SHELL										
Fabric	93% POLYESTER + 7% ELASTANE, SOFT-SHELL										

330 g | 1/10 pcs

LOCK SYSTEM | Regular Fit | Windproof | Stretch | CE I CAT

5XL Smoke / Nero Smoke / Black | 5XL Nero / Nero Black / Black | 5XL Blu navy / Nero Navy blue / Black | Blu royal / Nero Royal blue / Black | Rosso / Nero Red / Black | Bianco / Nero White / Black

Performer 2.0, Corporate

INDEX

INDEX

GILET - VESTS

AZUA 2.0 - 001032-0050

Size	-	-	S	M	L	XL	XXL	3XL	4XL	5XL	BIG SIZE
Tessuto	80% POLIESTERE + 20% COTONE, TECHNO COTTON										
Fabric	80% POLYESTER + 20% COTTON, TECHNO COTTON										

170 g | 1/10 pcs

Regular Fit | Windproof | Insulated 1 | CE I CAT

Smoke
Smoke

Blu navy
Navy blue

GILET - VESTS

MIG 2.0 - 001011-0051

Size	-	XS	S	M	L	XL	XXL	3XL	4XL	5XL	BIG SIZE
Tessuto	100% POLIESTERE, PONGEE RIPSTOP 240T										
Fabric	100% POLYESTER, 240T RIPSTOP PONGEE										

200 g | 1/10 pcs

LOCK SYSTEM | Regular Fit | Waterproof Fabric | Windproof | Insulated 2 | CE I CAT

Smoke / Nero
Smoke / Black

5XL Nero / Steel grey
Black / Steel grey

Blu royal / Nero
Royal blue / Black

5XL Blu navy / Blu royal
Navy blue / Royal blue

5XL Blu navy / Rosso
Navy blue / Red

Bordeaux / Nero
Bordeaux / Black

Rosso / Nero
Red / Black

Arancione / Nero
Orange / Black

Smoke / Arancione
Smoke / Orange

Verde / Verde acido
Green / Acid green

GIUBBOTTI - JACKETS

WARM 2.0 - 001033-0050

Size	-	-	S	M	L	XL	XXL	3XL	4XL	5XL	BIG SIZE
Tessuto	80% POLIESTERE + 20% COTONE, TECHNO COTTON										
Fabric	80% POLYESTER + 20% COTTON, TECHNO COTTON										

170 g | 1/10 pcs

Regular Fit | Breathable | Windproof | Insulated 1 | CE I CAT

Smoke
Smoke

Blu navy
Navy blue

GIUBBOTTI - JACKETS

FIGHTER 2.0 - 001012-0051

Size	-	XS	S	M	L	XL	XXL	3XL	4XL	5XL	BIG SIZE
Tessuto	100% POLIESTERE, PONGEE RIPSTOP 240T										
Fabric	100% POLYESTER, 240T RIPSTOP PONGEE										

200 g | 1/5 pcs

LOCK SYSTEM | Regular Fit | Waterproof Fabric | Insulated 2 | CE I CAT

5XL Nero / Steel grey
Black / Steel grey

5XL Smoke / Nero
Smoke / Black

5XL Blu navy / Blu royal
Navy blue / Royal blue

5XL Blu navy / Rosso
Navy blue / Red

Rosso / Nero
Red / Black

GIUBBOTTI - JACKETS

WING - 001264-0331

Size	XXS	XS	S	M	L	XL	XXL	3XL	4XL	5XL	BIG SIZE
Tessuto	100% COTONE, TWILL SANFORIZZATO										
Fabric	100% COTTON, SANFOR TWILL										

260 g | 1/25 pcs

Regular Fit | CE I CAT

Smoke
Smoke

Blu navy
Navy blue

PANTALONI - TROUSERS

ENGINE - 001260-0331

Size	XXS	XS	S	M	L	XL	XXL	3XL	4XL	5XL	BIG SIZE
Tessuto	100% COTONE, TWILL SANFORIZZATO										
Fabric	100% COTTON, SANFOR TWILL										

260 g | 1/25 pcs

Regular Fit | CE I CAT

Smoke
Smoke

Blu navy
Navy blue

GIUBBOTTI - JACKETS

SHELL - 001266-0331

Size	XXS	XS	S	M	L	XL	XXL	3XL	4XL	5XL	BIG SIZE
Tessuto	100% COTONE, TWILL SANFORIZZATO										
Fabric	100% COTTON, SANFOR TWILL										

260 g | 1/20 pcs

Regular Fit | CE I CAT

Smoke
Smoke

Blu navy
Navy blue

PANTALONI - TROUSERS

POWER - 001261-0331

Size	XXS	XS	S	M	L	XL	XXL	3XL	4XL	5XL	BIG SIZE
Tessuto	100% COTONE, TWILL SANFORIZZATO										
Fabric	100% COTTON, SANFOR TWILL										

260 g | 1/25 pcs

LOCK SYSTEM | Regular Fit | CE I CAT

Smoke
Smoke

Blu navy
Navy blue

GIUBBOTTI - JACKETS

CABIN - 001265-0331

Size	XXS	XS	S	M	L	XL	XXL	3XL	4XL	5XL	BIG SIZE
Tessuto	100% COTONE, TWILL SANFORIZZATO										
Fabric	100% COTTON, SANFOR TWILL										

260 g | 1/25 pcs

Regular Fit | CE I CAT

Smoke
Smoke

Blu navy
Navy blue

PANTALONI - TROUSERS

POWER STRETCH - 001547-0376

Size	XXS	XS	S	M	L	XL	XXL	3XL	4XL	5XL	BIG SIZE
Tessuto	98% COTONE + 2% ELASTAN, TWILL STRETCH										
Fabric	98% COTTON + 2% ELASTANE, STRETCH TWILL										

300 g | 1/20 pcs

LOCK SYSTEM | Regular Fit | Stretch | CE I CAT

Smoke
Smoke

Nero
Black

Blu navy
Navy blue

Kaki
Khaki

INDEX

PANTALONI - TROUSERS

WORKER - 000928-0331

Size	-	XS	S	M	L	XL	XXL	3XL	4XL	5XL	BIG SIZE

Tessuto	100% COTONE, TWILL SANFORIZZATO
Fabric	100% COTTON, SANFOR TWILL

260 g | 1/20 pcs

LOCK SYSTEM | Regular Fit | Three needle stitching | CE I CAT

Nero Black | Blu navy Navy blue | Blu royal Royal blue | Smoke Smoke | Kaki Khaki

PANTALONI - TROUSERS

WORKER STRETCH - 001199-0376

Size	XXS	XS	S	M	L	XL	XXL	3XL	4XL	5XL	BIG SIZE

Tessuto	98% COTONE + 2% ELASTAN, TWILL STRETCH
Fabric	98% COTTON + 2% ELASTANE, TWILL STRETCH

300 g | 1/20 pcs

LOCK SYSTEM | Regular Fit | Stretch | Three needle stitching | CE I CAT

Smoke Smoke | Nero Black | Blu navy Navy blue | Kaki Khaki

PANTALONI - TROUSERS

WORKER PRO - 001403-0405

Size	-	XS	S	M	L	XL	XXL	3XL	-	-	BIG SIZE

Tessuto	65% POLIESTERE + 35% COTONE, TWILL
Fabric	65% POLYESTER + 35% COTTON, TWILL

250 g | 1/20 pcs

LOCK SYSTEM | Regular Fit | Three needle stitching | CE I CAT

Smoke Smoke | Nero Black | Blu navy Navy blue

PANTALONI - TROUSERS

WORKER TECH - 001405-0406

Size	-	XS	S	M	L	XL	XXL	3XL	-	-	BIG SIZE

Tessuto	65% POLIESTERE + 35% COTONE, TWILL MECHANICAL STRETCH
Fabric	65% POLYESTER + 35% COTTON, TWILL MECHANICAL STRETCH

265 g | 1/20 pcs

LOCK SYSTEM | Regular Fit | Three needle stitching | YKK | CE I CAT

Smoke / Nero Smoke / Black | Nero / Nero Black / Black | Blu navy / Nero Navy blue / Black

SCARPE DI SICUREZZA - SAFETY SHOES

GET FORCE LOW - 001467-0437

S3 | SRC | ESD

Size	39	40	41	41,5	42	42,5	43	43,5	44	44,5	45	46	47	48	BIG SIZE

Tomaia	Pelle fiore mm 1.8/2.0 premium hydro-pro
Upper	Premium hydro-pro grain leather 1.8/2.0 mm

1/6 Pairs

Regular fit | TOP. ALU. CAP. | Ortholite | MASTER BALANCE | ITALIAN LEATHER | Water repellent | Breathable

CE II CAT

Total black Total black

SCARPE DI SICUREZZA - SAFETY SHOES

GET FORCE LOW - 001467-0414

S3 | SRC | ESD

Size	39	40	41	41,5	42	42,5	43	43,5	44	44,5	45	46	47	48	BIG SIZE

Tomaia	Nabuk mm 1.8/2.0 premium hydro-pro
Upper	Premium hydro-pro nubuck 1.8/2.0 mm

1/6 Pairs

MATCH | Regular fit | TOP. ALU. CAP. | Ortholite | MASTER BALANCE | ITALIAN LEATHER | Water repellent | Breathable

CE II CAT

Smoke Smoke | Smoke Smoke | Total black Total black | Nero Black | Cioccolato Chocolate | Giallo aspen Aspen yellow | Rosso Red

SCARPE DI SICUREZZA - SAFETY SHOES

GET FORCE LOW LD - 001507-0414

S3 | SRC | ESD

Size	35	36	37	38	39	40	41	42

Tomaia	Nabuk mm 1.8/2.0 premium hydro-pro
Upper	Premium hydro-pro nubuck 1.8/2.0 mm

1/6 Pairs

Lady | MATCH | Regular fit | TOP. ALU. CAP. | Ortholite | MASTER BALANCE | ITALIAN LEATHER | Water repellent | Breathable

CE II CAT

Smoke Smoke | Cioccolato Chocolate | Giallo aspen Aspen yellow | Rosso Red | Total black Total black

SCARPE DI SICUREZZA - SAFETY SHOES

GET FORCE MID - 001445-0437

S3 | SRC | ESD

Size	39	40	41	41,5	42	42,5	43	43,5	44	44,5	45	46	47	48	BIG SIZE

Tomaia	Pelle fiore mm 1.8/2.0 premium hydro-pro
Upper	Premium hydro-pro grain leather 1.8/2.0 mm

1/6 Pairs

Regular fit | TOP. ALU. CAP. | Ortholite | MASTER BALANCE | ITALIAN LEATHER | Water repellent | Breathable

CE II CAT

Nero Black

SCARPE DI SICUREZZA - SAFETY SHOES

GET FORCE MID - 001445-0414

S3 | SRC | ESD

Size	39	40	41	41,5	42	42,5	43	43,5	44	44,5	45	46	47	48	BIG SIZE

Tomaia	Nabuk mm 1.8/2.0 premium hydro-pro
Upper	Premium hydro-pro nubuck 1.8/2.0 mm

1/6 Pairs

MATCH | Regular fit | TOP. ALU. CAP. | Ortholite | MASTER BALANCE | ITALIAN LEATHER | Water repellent | Breathable

CE II CAT

Smoke Smoke | Smoke Smoke | Cioccolato Chocolate | Total black Total black | Nero Black | Rosso Red | Giallo aspen Aspen yellow

SCARPE DI SICUREZZA - SAFETY SHOES

GET FORCE MID LD - 001506-0414

S3 | SRC | ESD

Size	35	36	37	38	39	40	41	42

Tomaia	Nabuk mm 1.8/2.0 premium hydro-pro
Upper	Premium hydro-pro nubuck 1.8/2.0 mm

1/6 Pairs

Lady | MATCH | Regular fit | TOP. ALU. CAP. | Ortholite | MASTER BALANCE | ITALIAN LEATHER | Water repellent | Breathable

CE II CAT

Total black Total black | Smoke Smoke | Cioccolato Chocolate | Giallo aspen Aspen yellow | Rosso Red

INDEX

INDEX

ACCESSORI PER SALDATURE - WELDING ACCESSORIES

303 - 000560-0152

Size	U
Materiale	TUTTO NAPPA BOVINA
Material	BOVINE NAPPA LEATHER

1/40 pcs

Colori misti
Mixed colors

ACCESSORI PER SALDATURE - WELDING ACCESSORIES

303P - 000563-0149

Size	U
Materiale	TUTTO CROSTA BOVINA
Material	BOVINE SPLIT LEATHER

1/50 pcs

Ghiaccio
Ice

GUANTI IN PELLE - LEATHER GLOVES

50/70-14 - 000500-0138

Size	-	-	-	-	9	10	-	-
Materiale	TUTTO FIORE BOVINO							
Material	BOVINE GRAIN LEATHER							

12/120 pairs

CE II CAT

EN407:2004 412X4X — EN 12477 TYPE A&B — EN388:2016 3143X

Ghiaccio
Ice

GUANTI IN PELLE - LEATHER GLOVES

250T-15 - 000513-0160

Size	-	-	-	-	-	10	-	-
Materiale	TUTTO CROSTA BOVINA							
Material	BOVINE SPLIT LEATHER							

12/120 pairs

EN407:2004 423X4X — EN388:2016 3133X

Ghiaccio
Ice

GUANTI ANTICALORE - ANTI-HEAT GLOVES

307G - 000507-0160

Size	-	-	-	-	-	10	-	-
Materiale	TUTTO CROSTA BOVINA							
Material	BOVINE SPLIT LEATHER							

12/72 pairs

CE II CAT

EN 407 — EN 12477 TYPE A — EN388:2016 4244A

Nero
Black

GUANTI ANTICALORE - ANTI-HEAT GLOVES

307R - 000508-0160

Size	-	-	-	-	-	10	-	-
Materiale	TUTTO CROSTA BOVINA							
Material	BOVINE SPLIT LEATHER							

12/72 pairs

CE II CAT

EN 407 — EN 12477 TYPE A — EN388:2016 4244A

Rosso
Red

INDEX

GUANTI SPALMATI - COATED GLOVES

0712 - 000525-0155

Size	-	-	-	-	9	10	-	-
Materiale	100% COTONE, JERSEY SPALMATO NBR							
Material	100% COTTON, NBR COATED JERSEY							

12/144 pairs

CE II CAT — EN388:2016 4111X

Blu
Blue

GUANTI SPALMATI - COATED GLOVES

0722 - 000524-0155

Size	-	-	-	-	9	10	-	-
Materiale	100% COTONE, JERSEY SPALMATO NBR							
Material	100% COTTON, NBR COATED JERSEY							

12/144 pairs

CE II CAT — EN388:2016 4111X

Blu
Blue

GUANTI SPALMATI - COATED GLOVES

0732 - 000522-0155

Size	-	-	-	-	9	10	-	-
Materiale	100% COTONE, JERSEY SPALMATO NBR							
Material	100% COTTON, NBR COATED JERSEY							

12/144 pairs

CE II CAT — EN388:2016 4111X

Blu
Blue

GUANTI SPALMATI - COATED GLOVES

0742 - 000521-0155

Size	-	-	-	8	9	10	11	-
Materiale	100% COTONE, JERSEY SPALMATO NBR							
Material	100% COTTON, NBR COATED JERSEY							

12/144 pairs

CE II CAT — EN388:2016 4111X

Blu
Blue

GUANTI ANTITAGLIO - CUT-RESISTANT GLOVES

HDP-3 - 000878-0175

Size	-	6	7	8	9	10	11	-
Materiale	100% POLIETILENE							
Material	100% POLYETHYLENE							

12/144 pairs

CE II CAT — EN388:2016 4242B — ANSI / ISEA 105-2016 A2 CUT

Grigio
Grey

GUANTI ANTITAGLIO - CUT-RESISTANT GLOVES

HDP - 001374-0175

Size	-	6	7	8	9	10	11	-
Materiale	100% POLIETILENE							
Material	100% POLYETHYLENE							

12/144 pairs

CE II CAT — EN388:2016 4442C — ANSI / ISEA 105-2016 A3 CUT

Grigio
Grey

INDEX

WORKIN COLORS

INDEX

08 VISIBILITY

Giallo e arancio fluo sono colori che **spiccano** e che è importante indossare quando è necessario **farsi notare** per motivi di **sicurezza**. Caratterizzano infatti questa collezione Workincolors, che raccoglie alcuni dei principali capi **alta visibilità** del catalogo Payper, con proposte **per ogni stagione**: un must have per gli **operatori stradali, per chi lavora all'aperto, in cantiere** e in tutte quelle condizioni in cui la **migliore protezione è mettersi ben in vista**.

Yellow and orange fluo are colours which **stand out** and which it is important to wear when needing to **be noticed** for **safety** reasons. In fact they are a feature of this Workincolors collection, which brings together some of the main **high-visibility** clothes from the Payper catalogue, with suggestions **for every season**: a must-have for **road operators, for those who work outdoors, in sites** and in all those conditions where **the best protection is to be highly visible**.

INDEX

LOOK W0801

AVENUE
000342-0028

50/55TOP
000496-0143

CHARTER
000946-0336

GET FORCE LOW
001467-0414

W0802 LOOK

AVENUE LADY
001483-0028

50/50TOP
000578-0138

CHARTER LADY
001461-0336

GET FORCE LOW LD
001507-0414

INDEX
INDEX

Avenue, Guard+ Winter Lady, Charter, Charter Tech, Get Force Low, Get Texforce Ld Low, 50/55Top, 50/50Top

Avenue, Charter, Get Force Low, 50/50Top

Guard+ Winter, Charter Tech, Get Force Mid

LOOK W0803

GUARD+
001028-0028

50/55TOP
000496-0143

CHARTER
000946-0336

GET FORCE LOW
001467-0414

W0804 LOOK

GUARD+ WINTER
001077-0028

CHARTER TECH
001406-0407

GET FORCE MID
001445-0414

LOOK W0805

GUARD+ LADY
001484-0028

01-101
001476-0457

CHARTER LADY
001461-0336

GET FORCE LOW LD
001507-0414

W0806 LOOK

GUARD+ WINTER LADY
001482-0028

CHARTER TECH
001406-0407

GET FORCE MID LD
001506-0414

LOOK W0807

EXPERT
000335-0088

GUARD+ WINTER
001077-0028

CHARTER TECH
001406-0407

GET FORCE MID
001445-0414

INDEX

W0808 LOOK

MASTER
000333-0087

GUARD+ WINTER
001077-0028

01-101
001476-0457

CHARTER
000946-0336

GET FORCE LOW
001467-0414

INDEX

LOOK W0809

TRAFFIC
001449-0090

GUARD+ WINTER
001077-0028

TFCB
000626-0124

CHARTER TECH
001406-0407

GET FORCE MID
001445-0414

INDEX

Expert, Guard+ Winter Lady, Charter Tech, Get Force Mid Ld, TPKB

Master, Guard+, Charter, 0722

INDEX

LOOK W0810

AVENUE
000342-0028

50/55TOP
000496-0143

CHARTER/WINTER
001018-0348

GET FORCE LOW
001467-0414

INDEX

LEADER
001457-0439

INDEX

LOOK W0811

GUARD+
001028-0028

50/55TOP
000496-0143

CHARTER/WINTER
001018-0348

GET FORCE LOW
001467-0414

SHINE
000343-0090

INDEX

INDEX

Leader, Guard+, Charter/Winter, Charter Tech, TPKB

Guard+, Leader, Shine, Charter/Winter, Charter Tech, Charter, Get Force Mid, Get Force Mid Ld, 0712, TPKB, 0722

LOOK W0812

HIWAY
000346-0091

01-101
001476-0457

CHARTER POLAR
001043-0354

GET FORCE LOW
001467-0414

GUARD+ WINTER
001077-0028

INDEX

INDEX

LOOK W0813

HISPEED LADY
001546-0091

CHARTER TECH
001406-0407

GET FORCE MID LD
001506-0414

GUARD+ WINTER LADY
001482-0028

TFCB
000626-0124

INDEX

INDEX

Hispeed, Guard+, Charter, Charter Tech, Get Force Low, Get Force Mid, 0742

Hispeed, Guard+ Winter, Charter, Get Force Low, 50/50Top

Hispeed, Hispeed Lady, Guard+ Winter Lady, Guard+ Winter, Charter, Charter Tech, Get Force Low, Get Force Mid Ld, Get Force Mid, 50/50Top, 50/55Top

INDEX

INDEX

LOOK W0814

HISAFE
000441-0106

TFKB
000627-0124

CHARTER POLAR
001043-0354

GET FORCE LOW
001467-0414

INDEX

GUARD+ WINTER
001077-0028

INDEX

Hispeed Lady, Interstate, Hiway, Guard+ Lady, Avenue, Charter Tech, Charter Polar, Charter, Get Force Mid, 50/55Top

Hispeed Lady, Guard+ Lady, Charter Tech, 50/55Top

Hisafe, Hiway, Hispeed Lady, Guard+ Winter Lady, Charter Polar, Charter Tech, TFKB

INDEX

INDEX

LOOK W0815

RIVER-JACKET
000352-0094

TFCB
000626-0124

RIVER-PANTS
000353-0094

GET FORCE MID
001445-0414

GUARD+ WINTER
001077-0028

INDEX
INDEX

Avenue Lady, Guard+ Winter, River-Jacket, River-Pants, Get Texforce Ld Low, Get Force Mid, TFKB, TFCB

Avenue Lady, Guard+ Winter, River-Jacket, River-Pants, Get Texforce Ld Low, Get Force Mid, TFKB, TFCB

T-SHIRT - T-SHIRTS

AVENUE - 000342-0028

Size	-	-	S	M	L	XL	XXL	3XL	4XL	5XL	BIG SIZE
Tessuto	100% POLIESTERE, DRY-TECH										
Fabric	100% POLYESTER, DRY-TECH										

150 g | 1/50 pcs

MATCH | Regular Fit | Breathable | CE II CAT

EN ISO 20471 IN COMBINATION WITH CHARTER 3

EN ISO 20471 IN COMBINATION WITH CHART 3

EN ISO 20471 2

Arancione fluo
Fluorescent orange

Giallo fluo
Fluorescent yellow

T-SHIRT - T-SHIRTS

AVENUE LADY - 001483-0028

Size	-	-	S	M	L	XL	-	-	-	-
Tessuto	100% POLIESTERE, DRY-TECH									
Fabric	100% POLYESTER, DRY-TECH									

150 g | 1/50 pcs

Lady | MATCH | Breathable | CE II CAT

EN ISO 20471 IN COMBINATION WITH CHARTER LADY 3

EN ISO 20471 2

Giallo fluo
Fluorescent yellow

Arancione fluo
Fluorescent orange

POLO - POLO SHIRTS

GUARD+ - 001028-0028

Size	-	-	S	M	L	XL	XXL	3XL	4XL	5XL	BIG SIZE
Tessuto	100% POLIESTERE, DRY-TECH										
Fabric	100% POLYESTER, DRY-TECH										

150 g | 1/50 pcs

MATCH | Regular Fit | Breathable | CE II CAT

EN ISO 20471 2

Giallo fluo / Blu navy
Fluorescent yellow / Navy blue

Giallo fluo / Verde
Fluorescent yellow / Green

Arancione fluo / Blu navy
Fluorescent orange / Navy blue

POLO - POLO SHIRTS

GUARD+ WINTER - 001077-0028

Size	-	-	S	M	L	XL	XXL	3XL	4XL	5XL	BIG SIZE
Tessuto	100% POLIESTERE, DRY-TECH										
Fabric	100% POLYESTER, DRY-TECH										

150 g | 1/30 pcs

MATCH | Regular Fit | Breathable | CE II CAT

EN ISO 20471 2

Arancione fluo / Blu navy
Fluorescent orange / Navy blue

Giallo fluo / Blu navy
Fluorescent yellow / Navy blue

Giallo fluo / Verde
Fluorescent yellow / Green

POLO - POLO SHIRTS

GUARD+ WINTER LADY - 001482-0028

Size	-	-	S	M	L	XL	-	-	-	-
Tessuto	100% POLIESTERE, DRY-TECH									
Fabric	100% POLYESTER, DRY-TECH									

150 g | 1/25 pcs

Lady | MATCH | Regular Fit | Breathable | CE II CAT

EN ISO 20471 2

Arancione fluo / Blu navy
Fluorescent orange / Navy blue

Giallo fluo / Blu navy
Fluorescent yellow / Navy blue

Giallo fluo / Verde
Fluorescent yellow / Green

POLO - POLO SHIRTS

GUARD+ LADY - 001484-0028

Size	-	-	S	M	L	XL	-	-	-	-
Tessuto	100% POLIESTERE, DRY-TECH									
Fabric	100% POLYESTER, DRY-TECH									

150 g | 1/50 pcs

Lady | MATCH | Regular Fit | Breathable | CE II CAT

EN ISO 20471 2

Arancione fluo / Blu navy
Fluorescent orange / Navy blue

Giallo fluo / Blu navy
Fluorescent yellow / Navy blue

Giallo fluo / Verde
Fluorescent yellow / Green

INDEX

FELPE - SWEATSHIRTS

LEADER - 001457-0439

Size	-	XS	S	M	L	XL	XXL	3XL	4XL	5XL	BIG SIZE
Tessuto	100% POLIESTERE, GARZATA										
Fabric	100% POLYESTER, BRUSHED										

300 g | 1/20 pcs

LOCK SYSTEM | Regular Fit | Breathable | Flexibility

3M Scotchlite Reflective Material | CE II CAT

EN ISO 20471 2

Giallo fluo / Blu navy
Fluorescent yellow / Navy blue

Arancione fluo / Blu navy
Fluorescent orange / Navy blue

PILE - POLAR JACKETS

LIGHT - 000344-0069

Size	-	-	S	M	L	XL	XXL	3XL	4XL	5XL	BIG SIZE
Tessuto	100% POLIESTERE, PILE										
Fabric	100% POLYESTER, POLAR FLEECE										

280 g | 1/20 pcs

Regular Fit | 3M Scotchlite Reflective Material | CE II CAT

EN ISO 20471 3

Arancione fluo
Fluorescent orange

Giallo fluo
Fluorescent yellow

Leader , Guard+, Charter Polar, Get Force Mid

INDEX

GILET - VESTS

REFLEX+ - 000910-0088

Size	-	-	-	M	-	XL	-	-	-	-

Tessuto	100% POLIESTERE, DRY-TECH
Fabric	100% POLYESTER, DRY-TECH

120 g | 1/100 pcs

Regular Fit | CE II CAT | EN ISO 20471 2

Giallo fluo
Fluorescent yellow

Arancione fluo
Fluorescent orange

GILET - VESTS

EXPERT - 000335-0088

Size	-	-	-	M	L	XL	-	-	-	-

Tessuto	100% POLIESTERE, DRY-TECH
Fabric	100% POLYESTER, DRY-TECH

120 g | 1/50 pcs

LOCK SYSTEM | Regular Fit | 3M Scotchlite Reflective Material | CE II CAT | EN ISO 20471 2

Arancione fluo
Fluorescent orange

Giallo fluo
Fluorescent yellow

GILET - VESTS

MASTER - 000333-0087

Size	-	-	S	M	L	XL	XXL	3XL	-	-	BIG SIZE

Tessuto	60% COTONE + 40% POLIESTERE, SATIN
Fabric	60% COTTON + 40% POLYESTER, SATIN

240 g | 1/40 pcs

LOCK SYSTEM | Regular Fit | 3M Scotchlite Reflective Material | CE II CAT | EN ISO 20471 2

Giallo fluo
Fluorescent yellow

Arancione fluo
Fluorescent orange

SOFT-SHELL - SOFT-SHELLS

TRAFFIC - 001449-0090

Size	-	-	S	M	L	XL	XXL	3XL	4XL	5XL	BIG SIZE

Tessuto	100% POLIESTERE, SOFT-SHELL 3/1 TWILL 75D
Fabric	100% POLYESTER, SOFT-SHELL 3/1 TWILL 75D

310 g | 1/20 pcs

Regular Fit | Breathable | Windproof | Waterproof Fabric | 3M Scotchlite Reflective Material | CE II CAT | EN ISO 20471 2

Arancione fluo / Blu navy
Fluorescent orange / Navy blue

Giallo fluo / Blu navy
Fluorescent yellow / Navy blue

SOFT-SHELL - SOFT-SHELLS

SCREEN - 001450-0053

Size	-	-	S	M	L	XL	XXL	3XL	4XL	5XL	BIG SIZE

Tessuto	100% POLIESTERE, SOFT-SHELL
Fabric	100% POLYESTER, SOFT-SHELL

330 g | 1/10 pcs

Regular Fit | Breathable | Windproof | Waterproof Fabric | 3M Scotchlite Reflective Material | CE II CAT | EN ISO 20471 2

Giallo fluo / Blu navy
Fluorescent yellow / Navy blue

Arancione fluo / Blu navy
Fluorescent orange / Navy blue

SOFT-SHELL - SOFT-SHELLS

SHINE - 000343-0090

Size	-	-	S	M	L	XL	XXL	3XL	4XL	5XL	BIG SIZE

Tessuto	100% POLIESTERE, SOFT-SHELL 3/1 TWILL 75D
Fabric	100% POLYESTER, 3/1 TWILL 75D SOFT-SHELL

310 g | 1/10 pcs

Regular Fit | Breathable | Windproof | Waterproof Fabric | 3M Scotchlite Reflective Material | CE II CAT | EN ISO 20471 2

Arancione fluo / Blu navy
Fluorescent orange / Navy blue

Giallo fluo / Blu navy
Fluorescent yellow / Navy blue

INDEX

Screen, Shine, Traffic, Guard+ Winter Lady, Guard+, Guard+ Winter, Charter Tech, Charter, Get Force Mid Ld, Get Force Mid, 0742

INDEX

GIUBBOTTI - JACKETS

SAFE HI-VI - 001231-0336

Size	-	-	S	M	L	XL	XXL	3XL	-	-	BIG SIZE
Tessuto	50% COTONE + 50% POLIESTERE, TWILL										
Fabric	50% COTTON + 50% POLYESTER, TWILL										

250 g | 1/20 pcs

Regular Fit | CE II CAT | EN ISO 20471 2

Giallo fluo / Blu navy
Fluorescent yellow / Navy blue

Giallo fluo / Verde
Fluorescent yellow / Green

Arancione fluo / Blu navy
Fluorescent orange / Navy blue

GIUBBOTTI - JACKETS

SAFE HI-VI WINTER - 001381-0348

Size	-	-	S	M	L	XL	XXL	3XL	-	-	BIG SIZE
Tessuto	80% POLIESTERE + 20% COTONE, SATIN FUSTAGNO										
Fabric	80% POLYESTER + 20% COTTON, SATIN MOLESKIN										

295 g | 1/20 pcs

Regular Fit | CE II CAT | EN ISO 20471 2

Arancione fluo / Blu navy
Fluorescent orange / Navy blue

Giallo fluo / Blu navy
Fluorescent yellow / Navy blue

GIUBBOTTI - JACKETS

HIWAY - 000346-0091

Size	-	-	S	M	L	XL	XXL	3XL	4XL	5XL	BIG SIZE
Tessuto	100% POLIESTERE, OXFORD 300D										
Fabric	100% POLYESTER, OXFORD 300D										

190 g | 1/5 pcs

Regular Fit | Waterproof Fabric | Breathable | Windproof | 3M Scotchlite Reflective Material | CE II CAT | EN 14058:2017 3XXX | EN ISO 20471 2

Giallo fluo / Blu navy
Fluorescent yellow / Navy blue

Arancione fluo / Blu navy
Fluorescent orange / Navy blue

GIUBBOTTI - JACKETS

HISPEED - 000347-0091

Size	-	-	S	M	L	XL	XXL	3XL	4XL	5XL	BIG SIZE
Tessuto	100% POLIESTERE, OXFORD 300D										
Fabric	100% POLYESTER, OXFORD 300D										

190 g | 1/5 pcs

MATCH | Regular Fit | Windproof | 3M Scotchlite Reflective Material | CE II CAT | EN ISO 343 3 1 | EN 14058:2017 3XXX | EN ISO 20471 2

5XL Giallo fluo / Blu navy
Fluorescent yellow / Navy blue

Giallo fluo / Verde
Fluorescent yellow / Green

5XL Arancione fluo / Blu navy
Fluorescent orange / Navy blue

GIUBBOTTI - JACKETS

HISPEED LADY - 001546-0091

Size	-	XS	S	M	L	XL	-	-	-	-
Tessuto	100% POLIESTERE, OXFORD 300D									
Fabric	100% POLYESTER, OXFORD 300D									

190 g | 1/5 pcs

Lady | MATCH | Regular Fit | Windproof | 3M Scotchlite Reflective Material | CE II CAT | EN 343:2019 3 1 X | EN 14058:2017 3XXX | EN ISO 20471 2

Arancione fluo / Blu navy
Fluorescent orange / Navy blue

Giallo fluo / Blu navy
Fluorescent yellow / Navy blue

GIUBBOTTI - JACKETS

STREET - 000348-0092

Size	-	-	S	M	L	XL	XXL	3XL	-	-	BIG SIZE
Tessuto	80% POLIESTERE + 20% COTONE, TAFFETÀ POLIESTERE/COTONE										
Fabric	80% POLYESTER + 20% COTTON, POLYESTER/COTTON TAFFETÀ										

285 g | 1/5 pcs

Comfort Fit | Water repellent | Breathable | Windproof | 3M Scotchlite Reflective Material | CE II CAT | EN ISO 20471 JACKET 2* | EN ISO 20471 COMPLETE JACKET 3*

Arancione fluo
Fluorescent orange

Giallo fluo
Fluorescent yellow

INDEX

Hiway, Hisafe, Charter Polar, Get Force Mid, Get Force Low, 0742, TFKB

INDEX

GIUBBOTTI - JACKETS

FREEWAY - 000439-0106

Size	-	-	S	M	L	XL	XXL	3XL	4XL	5XL	BIG SIZE
Tessuto	100% POLIESTERE SPALMATO POLIURETANO, OXFORD 300D										
Fabric	100% PU COATED POLYESTER, OXFORD 300D										

190 g — 1/5 pcs

Regular Fit — Windproof — 3M Scotchlite Reflective Material — CE II CAT

EN 343: 3 / 1

EN 14058:2017: 3 X X X

EN ISO 20471: 3

Giallo fluo / Blu navy
Fluorescent yellow / Navy blue

Arancione fluo / Blu navy
Fluorescent orange / Navy blue

GIUBBOTTI - JACKETS

INTERSTATE - 000440-0106

Size	-	-	S	M	L	XL	XXL	3XL	4XL	5XL	BIG SIZE
Tessuto	100% POLIESTERE SPALMATO POLIURETANO, OXFORD 300D										
Fabric	100% PU COATED POLYESTER, OXFORD 300D										

190 g — 1/5 pcs

Regular Fit — Waterproof Fabric — Breathable — Windproof — 3M Scotchlite Reflective Material — CE II CAT

EN 14058:2017: 3 X X X

EN ISO 20471 JACKET SLEEVELESS: 2*

EN ISO 20471 COMPLETE JACKET: 3*

Arancione fluo / Blu navy
Fluorescent orange / Navy blue

Giallo fluo / Blu navy
Fluorescent yellow / Navy blue

GIUBBOTTI - JACKETS

SECURITY - 000350-0093

Size	-	-	S	M	L	XL	XXL	3XL	4XL	-	BIG SIZE
Tessuto	100% POLIESTERE SPALMATO POLIURETANO, TAFFETÀ POLIESTERE SPALMATO PU 300D										
Fabric	100% PU COATED POLYESTER, PU COATED POLYESTER TAFFETÀ 300D										

170 g — 1/5 pcs

Comfort Fit — Windproof — 3M Scotchlite Reflective Material — CE II CAT

EN 343: 3 / 1

EN ISO 20471 INNER JACKET SLEEVELESS: 2

EN ISO 20471 OUTER JACKET: 3

Giubbotto interno
Inside jacket

Giubbotto interno smanicato
Sleeveless inside jacket

Giallo fluo / Blu navy
Fluorescent yellow / Navy blue

Arancione fluo / Blu navy
Fluorescent orange / Navy blue

GIUBBOTTI - JACKETS

HISAFE - 000441-0106

Size	-	-	S	M	L	XL	XXL	3XL	4XL	5XL	BIG SIZE
Tessuto	100% POLIESTERE SPALMATO POLIURETANO, OXFORD 300D										
Fabric	100% PU COATED POLYESTER, OXFORD 300D										

190 g — 1/5 pcs

Regular Fit — Windproof — 3M Scotchlite Reflective Material — CE II CAT

EN ISO 343 OUTER JACKET INNER JACKET: 3 / 1

EN ISO 343 OUTER JACKET WITHOUT INNER: 3 / 3

EN 14058:2017: 3 X X X

EN ISO 20471 INNER JACKET SLEEVELESS: 2

EN ISO 20471 INNER JACKET: 3

EN ISO 20471 OUTER JACKET: 3

Giubbotto interno
Inside jacket

Giubbotto interno smanicato
Sleeveless inside jacket

Arancione fluo / Blu navy
Fluorescent orange / Navy blue

Giallo fluo / Blu navy
Fluorescent yellow / Navy blue

BERMUDA - BERMUDA SHORTS

CRAFT - 001281-0336

Size	-	-	S	M	L	XL	XXL	3XL	-	-	BIG SIZE
Tessuto	50% COTONE + 50% POLIESTERE, TWILL										
Fabric	50% COTTON + 50% POLYESTER, TWILL										

250 g — 1/20 pcs

LOCK SYSTEM — Regular Fit — Three needle stitching — CE II CAT

EN ISO 20471 IN COMBINATION WITH AVENUE: 3

EN ISO 20471: 2

Giallo fluo / Blu navy
Fluorescent yellow / Navy blue

Arancione fluo / Blu navy
Fluorescent orange / Navy blue

PANTALONI - TROUSERS

CHARTER - 000946-0336

Size	-	-	S	M	L	XL	XXL	3XL	4XL	5XL	BIG SIZE
Tessuto	50% COTONE + 50% POLIESTERE, TWILL										
Fabric	50% COTTON + 50% POLYESTER, TWILL										

250 g — 1/20 pcs

MATCH — LOCK SYSTEM — Regular Fit — Three needle stitching — CE II CAT

EN ISO 20471 IN COMBINATION WITH AVENUE: 3

EN ISO 20471: 2

Arancione fluo / Blu navy
Fluorescent orange / Navy blue

Arancione fluo / Steel grey
Fluorescent orange / Steel grey

Arancione fluo
Fluorescent orange

Giallo fluo / Blu navy
Fluorescent yellow / Navy blue

Giallo fluo / Steel grey
Fluorescent yellow / Steel grey

Giallo fluo / Verde
Fluorescent yellow / Green

Giallo fluo
Fluorescent yellow

PANTALONI - TROUSERS

CHARTER LADY - 001461-0336

Size	-	XS	S	M	L	-	-	-	-	-
Tessuto	50% COTONE + 50% POLIESTERE, TWILL									
Fabric	50% COTTON + 50% POLYESTER, TWILL									

250 g — 1/20 pcs

Lady — MATCH — LOCK SYSTEM — Regular Fit — Three needle stitching — CE II CAT

EN ISO 20471 IN COMBINATION WITH AVENUE LADY: 3

EN ISO 20471: 2

Giallo fluo / Blu navy
Fluorescent yellow / Navy blue

Arancione fluo / Blu navy
Fluorescent orange / Navy blue

PANTALONI - TROUSERS

CHARTER WINTER - 001018-0348

Size	-	-	S	M	L	XL	XXL	3XL	-	-	BIG SIZE
Tessuto	80% POLIESTERE + 20% COTONE, SATIN FUSTAGNO										
Fabric	80% POLYESTER + 20% COTTON, SATIN MOLESKIN										

295 g — 1/20 pcs

LOCK SYSTEM — Regular Fit — Three needle stitching — CE II CAT

EN ISO 20471: 2

Arancione fluo / Blu navy
Fluorescent orange / Navy blue

Arancione fluo / Steel grey
Fluorescent orange / Steel grey

Giallo fluo / Blu navy
Fluorescent yellow / Navy blue

PANTALONI - TROUSERS

CHARTER POLAR - 001043-0354

Size	-	-	S	M	L	XL	XXL	3XL	-	-	BIG SIZE
Tessuto	50% COTONE + 50% POLIESTERE, TWILL, INTERNO FLANELLA										
Fabric	50% COTTON + 50% POLYESTER, TWILL, FLANNELL INNER										

250 g — 1/20 pcs

LOCK SYSTEM — Regular Fit — Three needle stitching — CE II CAT

EN ISO 20471: 2

Arancione fluo / Blu navy
Fluorescent orange / Navy blue

Arancione fluo / Steel grey
Fluorescent orange / Steel grey

Giallo fluo / Blu navy
Fluorescent yellow / Navy blue

PANTALONI - TROUSERS

CHARTER TECH - 001406-0407

Size	-	XS	S	M	L	XL	XXL	3XL	-	-	BIG SIZE
Tessuto	50% COTONE + 50% POLIESTERE, TWILL										
Fabric	50% COTTON + 50% POLYESTER, TWILL										

250 g — 1/20 pcs

LOCK SYSTEM — Regular Fit — Three needle stitching — CE II CAT

EN14404:2004 +A1:2010: 1 / 2

EN ISO 20471: 2

Arancione fluo / Blu navy
Fluorescent orange / Navy blue

Giallo fluo / Blu navy
Fluorescent yellow / Navy blue

INDEX

INDEX

SET ANTI PIOGGIA - ANTI-RAIN

HI-VI RAINSET - 001228-0380

Size	-	-	-	M	L	XL	XXL	3XL	4XL	5XL	BIG SIZE
Tessuto	100% POLIESTERE, OXFORD POLIESTERE/PU 150D										
Fabric	100% POLYESTER, OXFORD POLYESTER/PU 150D										

130 g | 1/20 pcs

Regular Fit | Windproof | 3M Scotchlite Reflective Material | CE II CAT

EN ISO 343: 3 / 1

Giallo fluo Fluorescent yellow

Arancione fluo Fluorescent orange

EN ISO 20471 COMPLETE JACKET+PANTS: 3

EN ISO 20471 PANTS: 2*

EN ISO 20471 JACKET: 3*

SET ANTI PIOGGIA - ANTI-RAIN

HURRICANE-JACKET - 000354-0093

Size	-	-	S	M	L	XL	XXL	3XL	-	-	BIG SIZE
Tessuto	100% POLIESTERE SPALMATO POLIURETANO, TAFFETÀ POLIESTERE SPALMATO PU 300D										
Fabric	100% PU COATED POLYESTER, PU COATED POLYESTER TAFFETÀ 300D										

170 g | 1/20 pcs

Regular Fit | Windproof | 3M Scotchlite Reflective Material | CE II CAT

EN ISO 343: 3 / 1

Arancione fluo Fluorescent orange

Giallo fluo Fluorescent yellow

EN ISO 20471: 3

SET ANTI PIOGGIA - ANTI-RAIN

HURRICANE-PANTS - 000355-0093

Size	-	-	S	M	L	XL	XXL	3XL	-	-	BIG SIZE
Tessuto	100% POLIESTERE SPALMATO POLIURETANO, TAFFETÀ POLIESTERE SPALMATO PU 300D										
Fabric	100% PU COATED POLYESTER, PU COATED POLYESTER TAFFETÀ 300D										

170 g | 1/20 pcs

Regular Fit | Windproof | 3M Scotchlite Reflective Material | CE II CAT

EN ISO 343: 3 / 1

Arancione fluo Fluorescent orange

Giallo fluo Fluorescent yellow

EN ISO 20471: 2

SET ANTI PIOGGIA - ANTI-RAIN

RIVER-JACKET - 000352-0094

Size	-	-	S	M	L	XL	XXL	3XL	-	-	BIG SIZE
Tessuto	100% POLIESTERE SPALMATO POLIURETANO										
Fabric	100% PU COATED POLYESTER										

180 g | 1/20 pcs

Regular Fit | Windproof | 3M Scotchlite Reflective Material | CE II CAT

EN ISO 343: 3 / 1

EN ISO 20471: 3

Giallo fluo Fluorescent yellow

Arancione fluo Fluorescent orange

SET ANTI PIOGGIA - ANTI-RAIN

RIVER-PANTS - 000353-0094

Size	-	-	S	M	L	XL	XXL	3XL	-	-	BIG SIZE
Tessuto	100% POLIESTERE SPALMATO POLIURETANO										
Fabric	100% PU COATED POLYESTER										

180 g | 1/20 pcs

Regular Fit | Windproof | 3M Scotchlite Reflective Material | CE II CAT

EN ISO 343: 3 / 1

EN ISO 20471: 2

Giallo fluo Fluorescent yellow

Arancione fluo Fluorescent orange

SCARPE DI SICUREZZA - SAFETY SHOES

GET FORCE MID - 001445-0414

S3 | SRC | ESD

Size	39	40	41	41,5	42	42,5	43	43,5	44	44,5	45	46	47	48	BIG SIZE
Tomaia	Nabuk mm 1.8/2.0 premium hydro-pro														
Upper	Premium hydro-pro nubuck 1.8/2.0 mm														

1/6 Pairs

MATCH | Regular fit 11 | TOP. ALU. CAP. | Ortholite | MASTER BALANCE | ITALIAN LEATHER | Water repellent | Breathable | CE II CAT

Total black / Total black | Nero / Black | Smoke / Smoke | Smoke / Smoke | Cioccolato / Chocolate | Giallo aspen / Aspen yellow | Rosso / Red

SCARPE DI SICUREZZA - SAFETY SHOES

GET FORCE LOW - 001467-0414

S3 | SRC | ESD

Size	39	40	41	41,5	42	42,5	43	43,5	44	44,5	45	46	47	48	BIG SIZE
Tomaia	Nabuk mm 1.8/2.0 premium hydro-pro														
Upper	Premium hydro-pro nubuck 1.8/2.0 mm														

1/6 Pairs

MATCH | Regular fit 11 | TOP. ALU. CAP. | Ortholite | MASTER BALANCE | ITALIAN LEATHER | Water repellent | Breathable | CE II CAT

Smoke / Smoke | Smoke / Smoke | Total black / Total black | Nero / Black | Cioccolato / Chocolate | Giallo aspen / Aspen yellow | Rosso / Red

SCARPE DI SICUREZZA - SAFETY SHOES

GET FORCE LOW LD - 001507-0414

S3 | SRC | ESD

Size	35	36	37	38	39	40	41	42
Tomaia	Nabuk mm 1.8/2.0 premium hydro-pro							
Upper	Premium hydro-pro nubuck 1.8/2.0 mm							

1/6 Pairs

Lady | MATCH | Regular fit 11 | TOP. ALU. CAP. | Ortholite | MASTER BALANCE | ITALIAN LEATHER | Water repellent | Breathable | CE II CAT

Smoke / Smoke | Cioccolato / Chocolate | Giallo aspen / Aspen yellow | Rosso / Red | Total black / Total black

SCARPE DI SICUREZZA - SAFETY SHOES

GET FORCE MID LD - 001506-0414

S3 | SRC | ESD

Size	35	36	37	38	39	40	41	42
Tomaia	Nabuk mm 1.8/2.0 premium hydro-pro							
Upper	Premium hydro-pro nubuck 1.8/2.0 mm							

1/6 Pairs

Lady | MATCH | Regular fit 11 | TOP. ALU. CAP. | Ortholite | MASTER BALANCE | ITALIAN LEATHER | Water repellent | Breathable | CE II CAT

Total black / Total black | Smoke / Smoke | Cioccolato / Chocolate | Giallo aspen / Aspen yellow | Rosso / Red

Charter Polar, Get Force Mid

INDEX

INDEX

GUANTI IN PELLE - LEATHER GLOVES

50/50TOP - 000578-0138

Size	-	-	7	8	9	10	11	-
Materiale	TUTTO FIORE BOVINO							
Material	BOVINE GRAIN LEATHER							

12/120 pairs

CE II CAT

EN407:2004 412X4X

EN388:2016 +A1:2018 2132X

Ghiaccio
Ice

GUANTI IN PELLE - LEATHER GLOVES

50/55TOP - 000496-0143

Size	-	-	7	8	9	10	11	-
Materiale	TUTTO FIORE BOVINO							
Material	BOVINE GRAIN LEATHER							

12/120 pairs

CE II CAT

EN407:2004 412X4X

EN388:2016 +A1:2018 2132X

Ghiaccio
Ice

GUANTI SPALMATI - COATED GLOVES

0712 - 000525-0155

Size	-	-	-	-	9	10	-	-
Materiale	100% COTONE, JERSEY SPALMATO NBR							
Material	100% COTTON, NBR COATED JERSEY							

12/144 pairs

CE II CAT

EN388:2016 4111X

Blu
Blue

GUANTI SPALMATI - COATED GLOVES

0722 - 000524-0155

Size	-	-	-	-	9	10	-	-
Materiale	100% COTONE, JERSEY SPALMATO NBR							
Material	100% COTTON, NBR COATED JERSEY							

12/144 pairs

CE II CAT

EN388:2016 4111X

Blu
Blue

GUANTI SPALMATI - COATED GLOVES

0732 - 000522-0155

Size	-	-	-	-	9	10	-	-
Materiale	100% COTONE, JERSEY SPALMATO NBR							
Material	100% COTTON, NBR COATED JERSEY							

12/144 pairs

CE II CAT

EN388:2016 4111X

Blu
Blue

GUANTI SPALMATI - COATED GLOVES

0742 - 000521-0155

Size	-	-	-	8	9	10	11	-
Materiale	100% COTONE, JERSEY SPALMATO NBR							
Material	100% COTTON, NBR COATED JERSEY							

12/144 pairs

CE II CAT

EN388:2016 4111X

Blu
Blue

INDEX

GUANTI SPALMATI - COATED GLOVES

TPKB - 000629-0124

Size	-	-	-	-	9	10	-	-
Materiale	100% COTONE SPALMATO NBR (GOMMA NITRILICA)							
Material	100% NBR COATED COTTON							

12/120 pairs

CE II CAT

EN388:2016 4221X

Blu
Blue

GUANTI SPALMATI - COATED GLOVES

TPCB - 000628-0124

Size	-	-	-	-	9	10	-	-
Materiale	100% COTONE SPALMATO NBR (GOMMA NITRILICA)							
Material	100% NBR COATED COTTON							

12/120 pairs

CE II CAT

EN388:2016 4221X

Blu
Blue

GUANTI SPALMATI - COATED GLOVES

TFKB - 000627-0124

Size	-	-	-	8	9	10	-	-
Materiale	100% COTONE SPALMATO NBR (GOMMA NITRILICA)							
Material	100% NBR COATED COTTON							

12/120 pairs

CE II CAT

EN 388 4221

Blu
Blue

GUANTI SPALMATI - COATED GLOVES

TFCB - 000626-0124

Size	-	-	-	8	9	10	11	-
Materiale	100% COTONE SPALMATO NBR (GOMMA NITRILICA)							
Material	100% NBR COATED COTTON							

12/120 pairs

CE II CAT

EN388:2016 4221X

Blu
Blue

GUANTI ANTITAGLIO - CUT-RESISTANT GLOVES

01-101 - 001476-0457

Size	-	6	7	8	9	10	11	-
Materiale	85% KYORENE + 10% ELASTAN + 5% POLIESTERE							
Material	85% KYORENE + 10% ELASTANE + 5% POLYESTER							

1/144 pairs

CE II CAT

EN388:2016 4121A

EN 407 XXXXXX

ANSI / ISEA 105-2016 A1 CUT

ANSI 6 ABR

Grigio / Nero
Grey / Black

GUANTI ANTITAGLIO - CUT-RESISTANT GLOVES

01-301 - 001477-0458

Size	-	-	7	8	9	10	11	-
Materiale	60% KYORENE + 30% HPPE + 7% ELASTAN + 3% POLIESTERE							
Material	60% KYORENE + 30% HPPE + 7% ELASTANE + 3% POLYESTER							

1/144 pairs

CE II CAT

EN388:2016 4242B

EN 407 XXXXXX

ANSI / ISEA 105-2016 A2 CUT

ANSI 4 ABR

Grigio / Nero
Grey / Black

INDEX

“L’UNICO MODO DI FARE UN GRAN BEL LAVORO È AMARE QUELLO CHE FATE.”

Steve Jobs

“THE ONLY WAY TO DO GREAT WORK IS TO LOVE WHAT YOU DO.”

Steve Jobs

PAYPER

payperwear.com